

Geeopal

परीक्षार्थी का पूरा नाम

कक्ष निरीक्षक का नाम

परीक्षार्थी द्वारा सम्पूर्ण विवरण भर लिए गये है।

हस्ताक्षर



R

2018-

भाग-2

M.Sc. Internal

चौधरी चरण सिंह विश्वविद्यालय, मेरठ Ch. Charan Singh University, Meerut

निम्नलिखित विवरण परीक्षार्थी द्वारा स्वयं भरा जाए (To be filled by the Examinee)

परीक्षा का नाम (Name of Exam) M.Sc वर्ष 20 19-20 भाग/सेमेस्टर (Part / Semester) II sem

विषय (Subject) Zoology प्रश्न-पत्र/पाठ्यक्रम (Paper / Course) Physiology पत्र कोड नं. (Paper Code No.) H-2064

परीक्षा का दिन (Day of Examination) Saturday दिनांक (Date) 4/5/19

प्राप्तांक एवं पूर्णांक परीक्षकों द्वारा भरे जायें

पूर्णांक (Max. Marks)

प्रश्नों की क्रम संख्या	a/I	b/II	c/III	d/IV	e/V	f/VI	g/VII	h/VIII	i/IX	j/X	योग
1	1	7	1	8	2						22
2	1 1/2	2									3 1/2
3	3 1/2	1 1/2									5
4											
5											
6											
7											
8											
9											
10											
11											
13											
14											

प्राप्तांक (शब्दों में) _____ अंकों में _____

जाँचकर्ता के हस्ताक्षर एवं तिथि

परीक्षक के हस्ताक्षर एवं तिथि



चौधरी चरण सिंह विश्वविद्यालय, मेरठ

Date Stamp to be affixed here

मार्ग-3

(परीक्षार्थी द्वारा भरा जाए)

परीक्षा का नाम (Name of Exam) M.Sc भाग/सेमेस्टर (Part / Semester) II sem

विषय (Subject) Zoology प्रश्न पत्र (Paper / Course) Physiology दिनांक (Date) 4/5/19

परीक्षार्थी का अनुक्रमांक (Roll Number) _____ उत्तर-पुस्तिका क्रमांक _____

M	A	0	0	0	0	0	0	0	0	0	0	0	0	0	0
B	1	1	1	1	1	1	1	1	1	1	1	1	1	1	1
C	2	2	2	2	2	2	2	2	2	2	2	2	2	2	2
D	3	3	3	3	3	3	3	3	3	3	3	3	3	3	3
E	4	4	4	4	4	4	4	4	4	4	4	4	4	4	4
F	5	5	5	5	5	5	5	5	5	5	5	5	5	5	5
G	6	6	6	6	6	6	6	6	6	6	6	6	6	6	6
H	7	7	7	7	7	7	7	7	7	7	7	7	7	7	7
I	8	8	8	8	8	8	8	8	8	8	8	8	8	8	8
J	9	9	9	9	9	9	9	9	9	9	9	9	9	9	9
K															
L															
P															
S															
T															
U															
V															
W															

KM-I-01-

कालेज कोड

0 1 8

● 0 0 0

● 1 1 1

2 2 2 2

3 3 3 3

4 4 4 4

5 5 5 5

6 6 6 6

7 7 7 7

8 8 8 8

9 9 9 9

(परीक्षार्थी की श्रेणी)

संस्थागत

व्यक्तिगत

बैक पेपर

अंक सुधार

भूतपूर्व

एकल विषय

नामांकन संख्या (Enrollment Number)

M 1 5 5 3 0 8 1 2

0	0	0	0	0	0	0	0	0	0	0	0	0	0	0	0
1	1	1	1	1	1	1	1	1	1	1	1	1	1	1	1
2	2	2	2	2	2	2	2	2	2	2	2	2	2	2	2
3	3	3	3	3	3	3	3	3	3	3	3	3	3	3	3
4	4	4	4	4	4	4	4	4	4	4	4	4	4	4	4
5	5	5	5	5	5	5	5	5	5	5	5	5	5	5	5
6	6	6	6	6	6	6	6	6	6	6	6	6	6	6	6
7	7	7	7	7	7	7	7	7	7	7	7	7	7	7	7
8	8	8	8	8	8	8	8	8	8	8	8	8	8	8	8
9	9	9	9	9	9	9	9	9	9	9	9	9	9	9	9

पेपर कोड

H - 2 0 6 4

परीक्षार्थी का पूरा नाम

Geeopal

कक्ष निरीक्षक का नाम

Section - B

Q7 → Diagram of Digestive system →

Ans

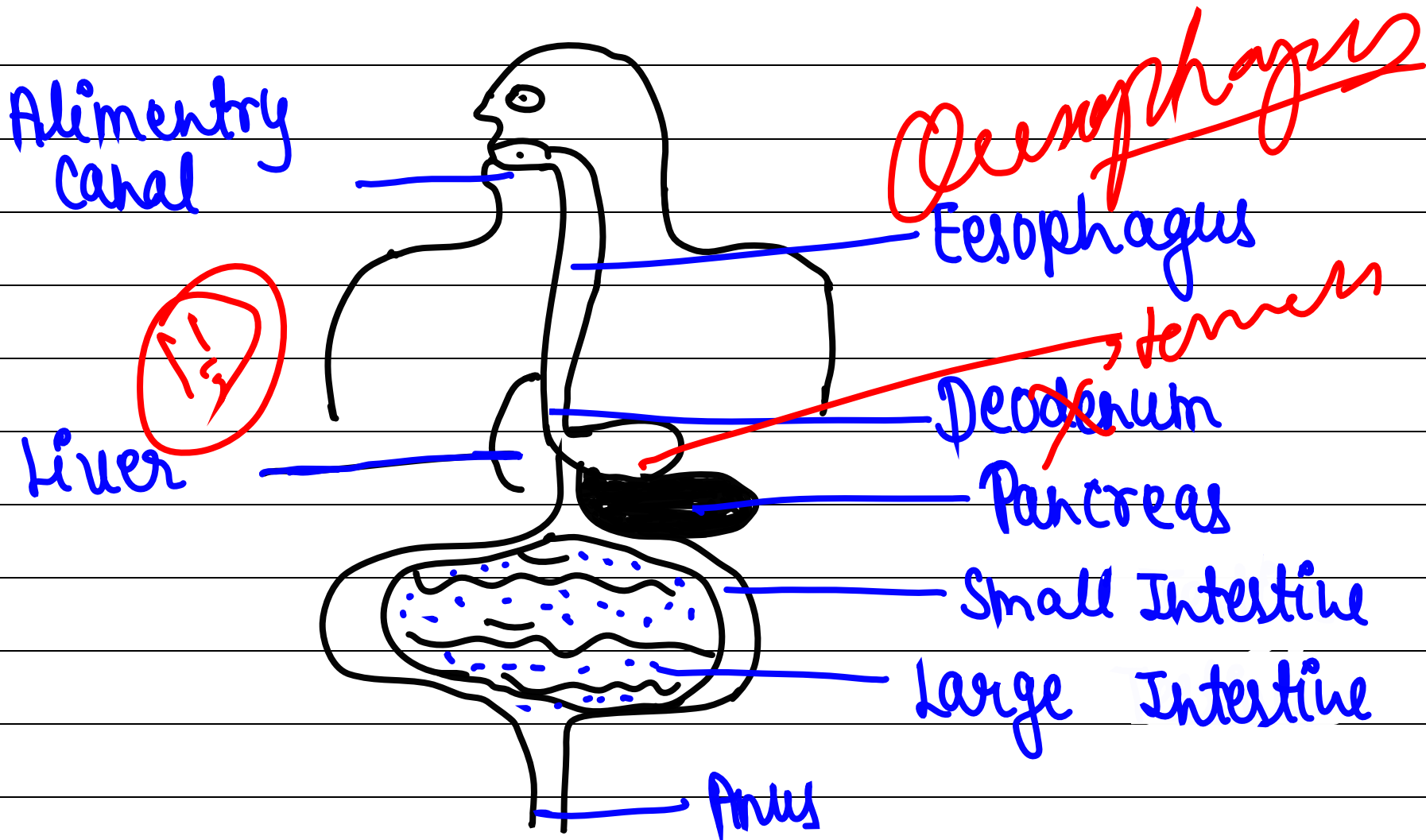

Q83 Digestion of Carbohydrates

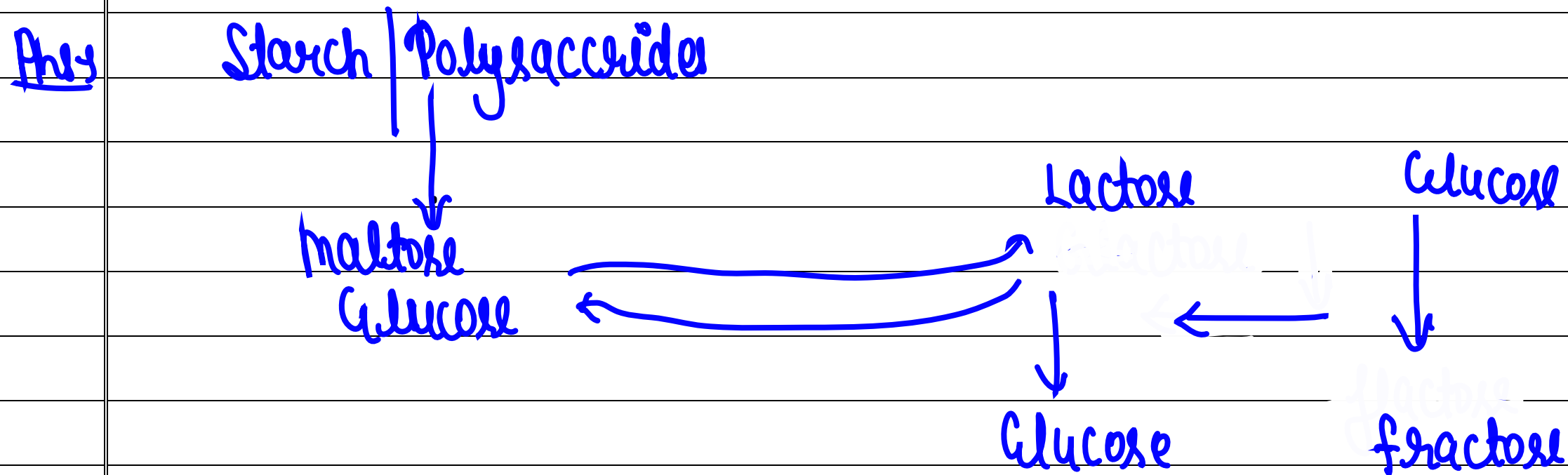

- In Buccal cavity →
- In Duodenum →
- In starch →

- In Buccal cavity 3

⇒ Buccal cavity is Saliva present in over body and Saliva mixed on the Buccal cavity.

⇒ Saliva is Salivary glands and parts of the skin Intestines.

⇒ Buccal cavity is small Intestine and Large Intestine he is present on the glands.

⇒ The mouth parts of the muscular present on the Salivary glands and that is formation of digestive system.

(2) In Deudenum 3

⇒ Deudenum is part of the Digestive system and gull bladder present on carbohydrates.

⇒ Deudenum is part of Ilium and small Intestine.

⇒ They are present on cytoplasm.

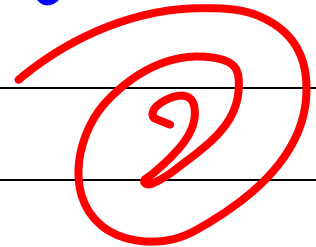

(3) In Starch 3

⇒ Starch is a polysaccharide and monosaccharide food.

⇒ Starch is Amalase protein of starch.

⇒ It is amino acid of Amalase persons that is called starch.

Section-C

Q10

Blood

Ans

It is a specialized of Blood cells.

Blood is component are plasma, WBCs, RBCs,
platelets.

• plasma is present on Blood cells and WBCs and RBCs presence of Blood.

• Blood is Blood group is ABO and RH. ABO is Blood group A, and Blood group B or Blood group AB and O.

• Blood group RH is first described Rhesus is discovered by the Blood.

- Composition of Blood

- Hemoglobin

- Phosphorus

- Plasma

- WBCs → White Blood cells (Leucocytes)

- RBCs → Red Blood ~~cells~~ (Erythrocytes)

- Platelets → (Thrombocytes)

Cooper

- Plasma

Blood is part of the plasma cells and most important part of plasma cells. The plasma are 9% present of women Blood. And the 12% present on men Blood.

- WBCs →
- WBCs is White Blood cells is called Leucocytes
- WBCs is White Blood is men is 45% and 55% mixed Blood.
- It is called Leucocytes.

- RBCs →

- RBCs is full form of (Red Blood cells).
- Red Blood cells is called (Erythrocytes).

- Platlets →

- Platlets is a part of Blood cells and composition and function is very similar.
- Platlets is part WBCs, RBCs and plasma protein.
- It is called Throboytes.

- Function of Blood:-

- Granules

- Neutrophils

- Basophils

- eosinophils

Granulocytes (3 1/2)

Q11 Thermoregulation :-

Ans Summary

- Introduction
- Types of Thermoregulation
 - (i) Endoderms
 - (ii) Ectoderms
- Components of Endoderms
- " Ectoderms
- function of thermoregulation
- composition of thermoregulation.
- Conclusion.

$1\frac{1}{2}$

Section-A

Q2 → two protein hormone →

- (1) Thyroxin → ✓
(2) Relaxin → ✓

(1) Thyroxin → ✓

- It is a protein hormones.
 - It is thyroid glands
- ①

Q4 → Function of oxytocin →

Ans → Oxytocin is that type of hormone which stimulate the muscle of various and memory glands

for the production of milk during pregnancy.

release

after

$\frac{1}{2}$

Q1. Pineal Glands

- Pineal Glands is stimulated pituitary glands hormones and same pituitary glands.
- Secretion is endocrine gland is called hormones.
- The one secretion and more function of glands which are called pineal Glands.

Qs. Structure and function of Liver.

Ans. function of Liver.

- It is a part of digestive system.
- It is left anterior present of liver.
- And Right anterior ~~present~~ of liver.

- The liver are most important part of mammalian ~~Heart~~

- The liver is structure is similar types.

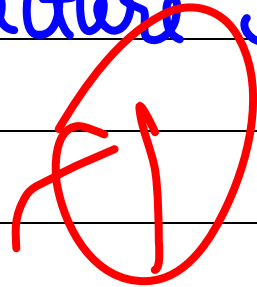

Left anterior

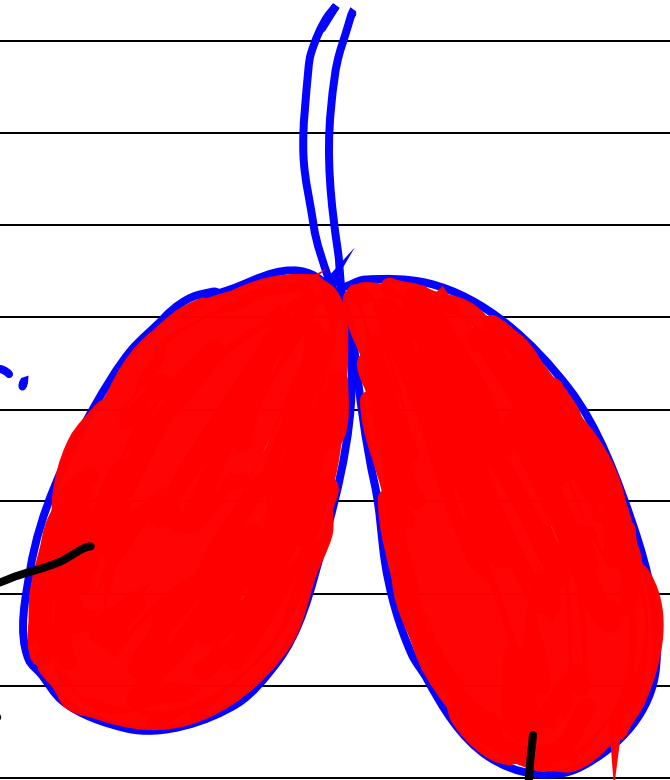

Right anterior

Structure of Liver

Q39 Menstrual cycle

Hormonal

Estrous cycle

- (1) Menstrual cycle are present on mammals.
- (2) And present on Birds
- (3) It is hormones is secretion with menstrual cycle.

- Estrous cycle are present on ~~mammals~~ other forms
- Estrous cycle are present on Birds
- It is a different types of hormones and secretion with estrous cycle.

