



R

2018-

भाग-2

M.Sc. Internal

चौधरी चरण सिंह विश्वविद्यालय, मेरठ
Ch. Charan Singh University, Meerut

निम्नलिखित विवरण परीक्षार्थी द्वारा स्वयं भरा जाए (To be filled by the Examinee)

परीक्षा का नाम M.Sc (Name of Exam) वर्ष 20 19 (Year 20.....) भाग/सेमेस्टर II sem (Part / Semester)

विषय Zoology (Subject) प्रश्न-पत्र/पाठ्यक्रम Mammals physiology (Paper / Course) पेपर कोड नं. H-2064 (Code No.)

परीक्षा का दिन Saturday (Day of Examination) दिनांक 4/5/19 (Date)

प्राप्तांक एवं पूर्णांक परीक्षकों द्वारा भरे जायें (Max. Marks)

प्रश्नों की क्रम संख्या	a/I	b/II	c/III	d/IV	e/V	f/VI	g/VII	h/VIII	i/IX	j/X	योग
1											25
2	1	1									2
3	2	1									3
4	3	3									6
5											
6											
7											
8											
9											
10											
11											
12											
13											
14											

प्राप्तांक (शब्दों में) अंकों में



2018- चौधरी चरण सिंह विश्वविद्यालय, मेरठ

Date Stamp to be affixed here

मामूला

(परीक्षार्थी द्वारा भरा जाए)

परीक्षा का नाम M.Sc (परीक्षार्थी द्वारा भरा जाए) भाग/सेमेस्टर II sem

विषय Zoology

प्रश्न पत्र Mammals physiology दिनांक 4/5/19

परीक्षार्थी का अनुक्रमांक (Roll Number) उत्तर-पुस्तिका क्रमांक

1890182340

M	A	0	0	0	0	0	0	0	0	0	0	0	0	0	0	0	0	0	0
B	1	1	1	1	1	1	1	1	1	1	1	1	1	1	1	1	1	1	1
C	2	2	2	2	2	2	2	2	2	2	2	2	2	2	2	2	2	2	2
D	3	3	3	3	3	3	3	3	3	3	3	3	3	3	3	3	3	3	3
E	4	4	4	4	4	4	4	4	4	4	4	4	4	4	4	4	4	4	4
F	5	5	5	5	5	5	5	5	5	5	5	5	5	5	5	5	5	5	5
G	6	6	6	6	6	6	6	6	6	6	6	6	6	6	6	6	6	6	6
H	7	7	7	7	7	7	7	7	7	7	7	7	7	7	7	7	7	7	7
I	8	8	8	8	8	8	8	8	8	8	8	8	8	8	8	8	8	8	8
J	9	9	9	9	9	9	9	9	9	9	9	9	9	9	9	9	9	9	9
K																			
L																			
P																			
S																			
T																			
U																			
V																			
W																			

KM-I-01-

कालेज कोड

018

0	0	0
1	1	1
2	2	2
3	3	3
4	4	4
5	5	5
6	6	6
7	7	7
8	8	8
9	9	9

(परीक्षार्थी की श्रेणी)

संस्थागत

व्यक्तिगत

बैक पेपर

अंक सुधार

भूतपूर्व

एकल विषय

नामांकन संख्या (Enrollment Number)

M 15533860

M	1	5	5	3	3	8	6	0											
0	0	0	0	0	0	0	0	0	0	0	0	0	0	0	0	0	0	0	0
1	1	1	1	1	1	1	1	1	1	1	1	1	1	1	1	1	1	1	1
2	2	2	2	2	2	2	2	2	2	2	2	2	2	2	2	2	2	2	2
3	3	3	3	3	3	3	3	3	3	3	3	3	3	3	3	3	3	3	3
4	4	4	4	4	4	4	4	4	4	4	4	4	4	4	4	4	4	4	4
5	5	5	5	5	5	5	5	5	5	5	5	5	5	5	5	5	5	5	5
6	6	6	6	6	6	6	6	6	6	6	6	6	6	6	6	6	6	6	6
7	7	7	7	7	7	7	7	7	7	7	7	7	7	7	7	7	7	7	7
8	8	8	8	8	8	8	8	8	8	8	8	8	8	8	8	8	8	8	8
9	9	9	9	9	9	9	9	9	9	9	9	9	9	9	9	9	9	9	9

पेपर कोड

H-2064

परीक्षार्थी का पूरा नाम

Poonam Tomar

कक्ष निरीक्षक का नाम

Section => C

Ans = 10 Blood =>

- It is a liquid form and muscular of blood plasma.
- Blood is the vital in our body. liquid type of connective tissue
- Blood is circulation start in the heart.
- Blood are the three basic

Components are \Rightarrow

1. RBCs (Red Blood cells)

Erythrocytes

corpuscles

2. WBC (White blood cells)

Leukocytes

3. Platelets (Thrombocytes)

✓

Composition of the Blood 3

- Composition of the blood is the very important in our body. Blood circulation of the heart is artery and vein. Artery is red color and vein is the blue color.

Blood is the circulation in all over body.

- Blood are the most important in body.

function of Blood ⇒

function of Blood in our body.
Blood are the liquid
from in the body.
of blood is the multi-celled
plasma cells.

Blood is the heart of
the artery and vein circulation
of the body.

★ Blood group \Rightarrow There are 4 types
of the blood group testing.

1.

A

2.

B

3.

AB

4.

O

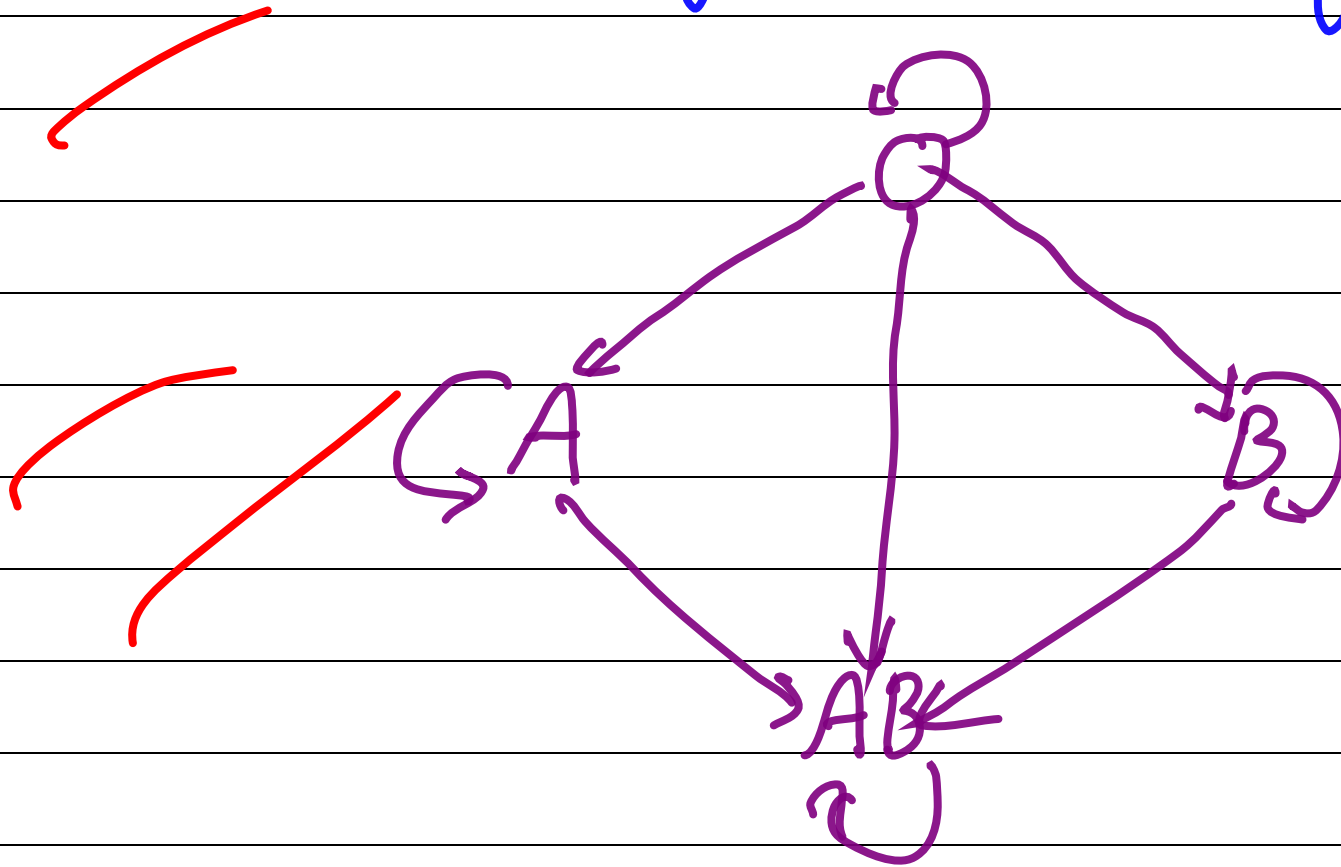

1. A group \Rightarrow A group are the donor group. These are the donate for AB group.

2. B group \Rightarrow B group are the donor group. These are the donate for AB group and self.

3. AB group \Rightarrow AB group not donate group.

4. O group \Rightarrow O group are all group donate.

Group	Antigen	Antibodies	Blood donor	Blood Recie ⁸ 6110
-------	---------	------------	-------------	----------------------------------

A	B	A	AB	O
---	---	---	----	---

|

B	A	B	AB	O
---	---	---	----	---

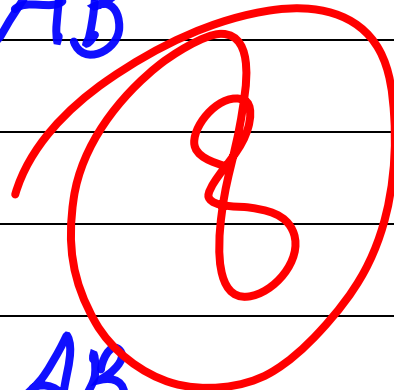

AB	None	A	AB	A, B, O
----	-----------------	--------------	----	---------

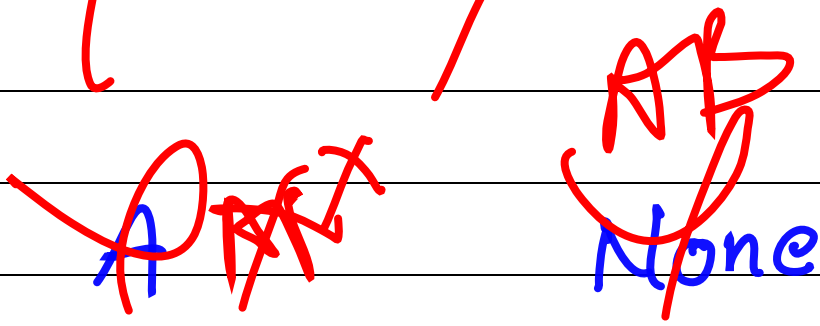

O	A	None	A, B, AB,	None
---	--------------	-----------------	-----------	------

Section → B

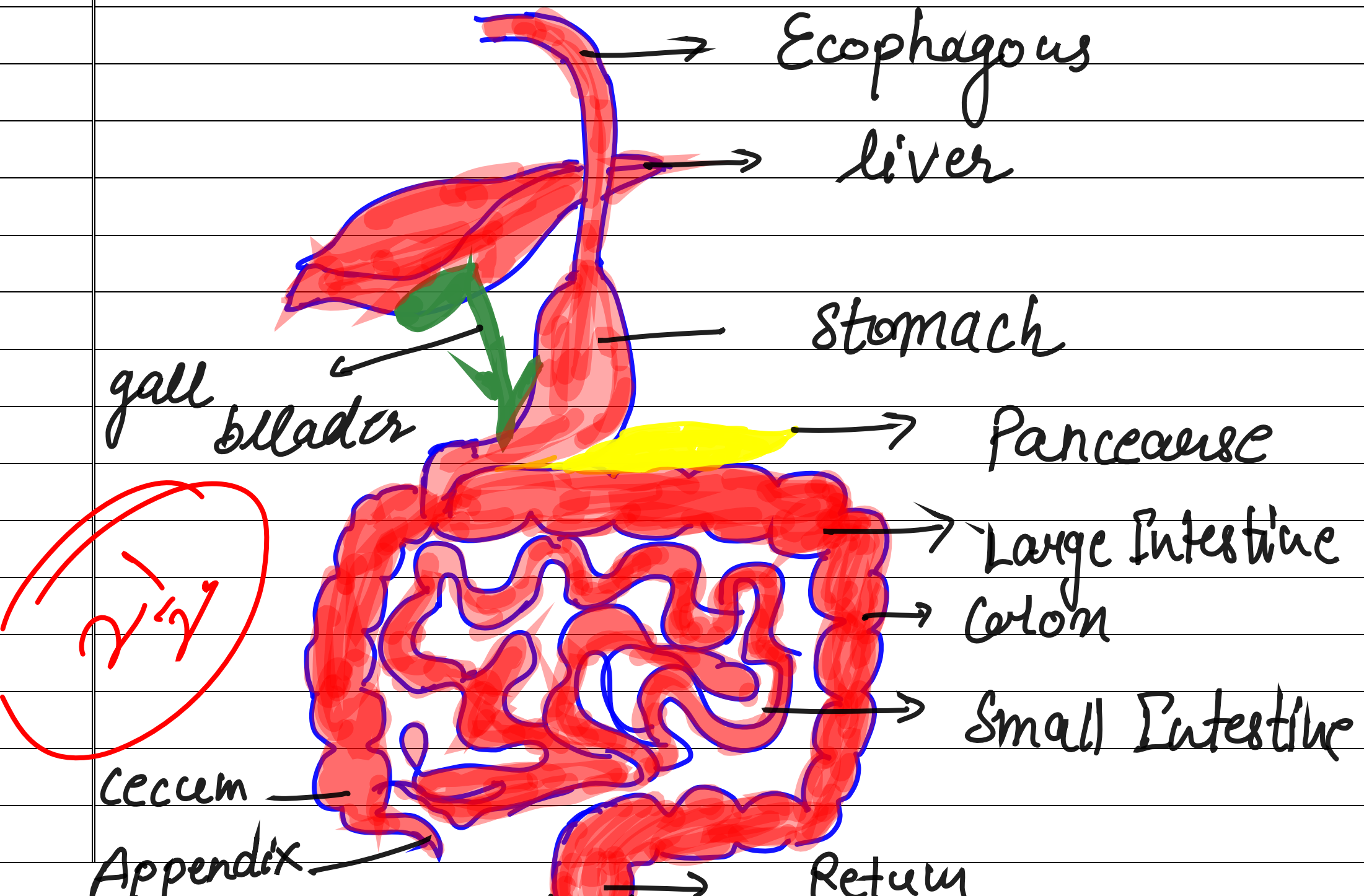

Superior
Vena
cava

Aorta

Pulmonary Vein

Inferior
Vena
cava

Left Ventricle

Right
Ventricle

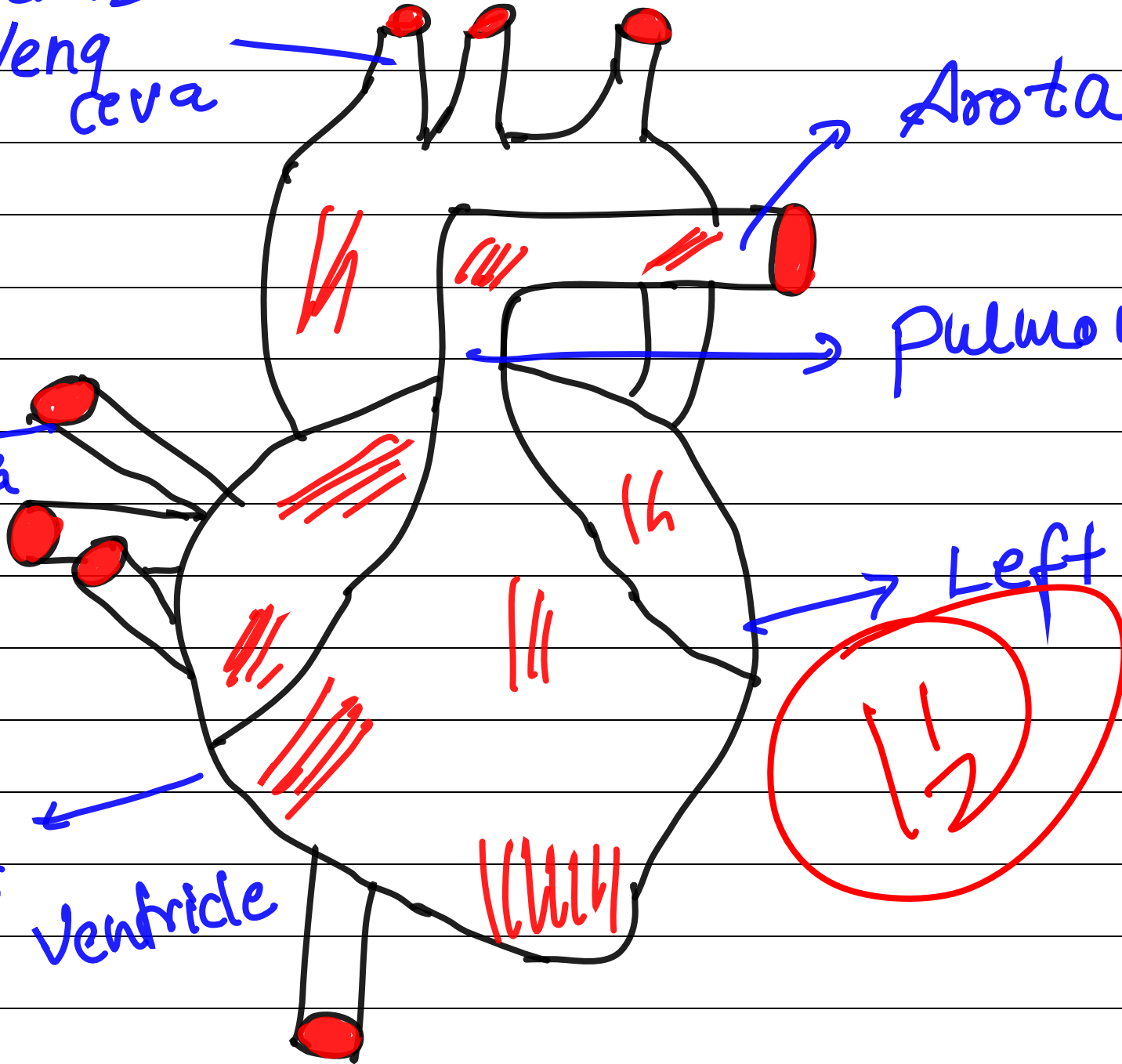

Section \Rightarrow A

Ans = 2 Two protein hormone :-

1. follicle-stimulating Hormone.

a. Thyroid-stimulating Hormone

Ans = 1 Pineal Gland \Rightarrow Pineal gland

Vital of the ourbody. Pineal
gland near the pituitary
gland. Pineal gland in the
head.

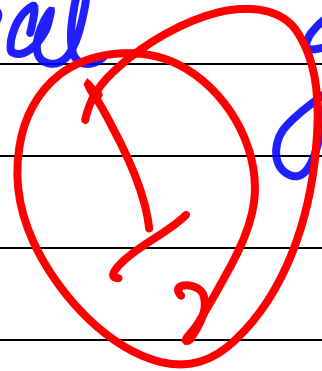

Ans = 9 function of liver

Liver is the help of digestion.

1. Liver are the two;
2. function of the liver is the most important. Liver are attached the Ecopharyngous glands.

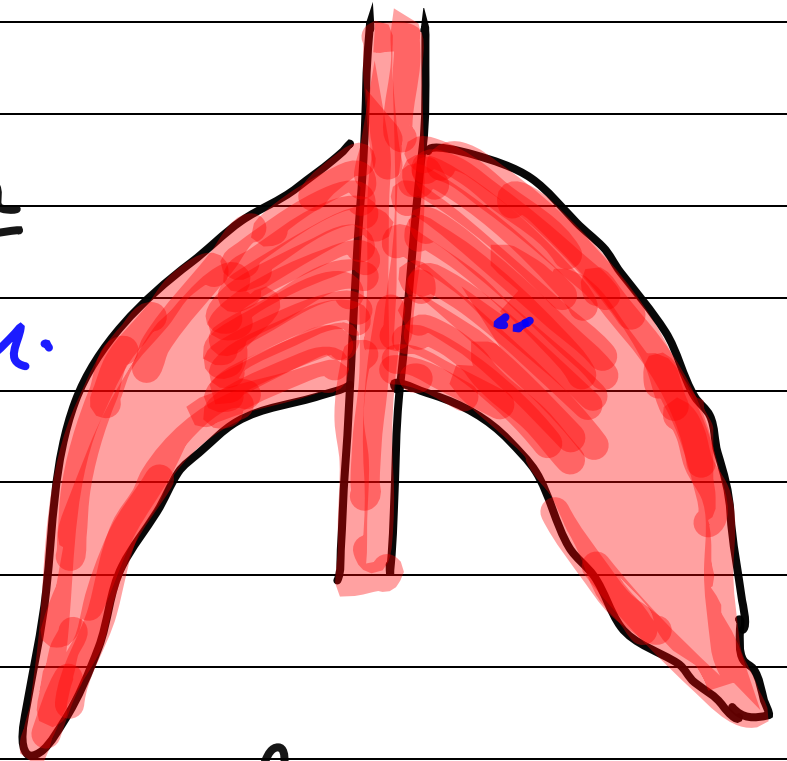

liver

liver is the very soft. liver function is the most important work in our body.

Ans:-4 function of Oxytocin \Rightarrow

Oxytocin is that type of hormone which stimulate the muscle of uterus and mammary gland for the production of milk during pregnancy.

Section = C

Ans = 10

Thermoregulation

Thermoregulation is the
Heat & transfer ^{meaning} ^{temp.}

⇒ Thermoregulation is the produced by the Mammals (Bird, human, and other mammals)

- When the Cold are over our body which is the Heat transfer in our body.

That is called Thermoregulation.

Thermoregulation are the two types \Rightarrow

1. Endothermus

2. Ectothermus

1. Endothermus :- Such as bird and Mammals, use metabolic heat to maintain internal structure. often one different to another environment.

2. Ectotherms \Rightarrow Such as Snake

use not metabolic heat to
maintain internal structure
often one different to another
environment.

