Criterion: 2.5.4

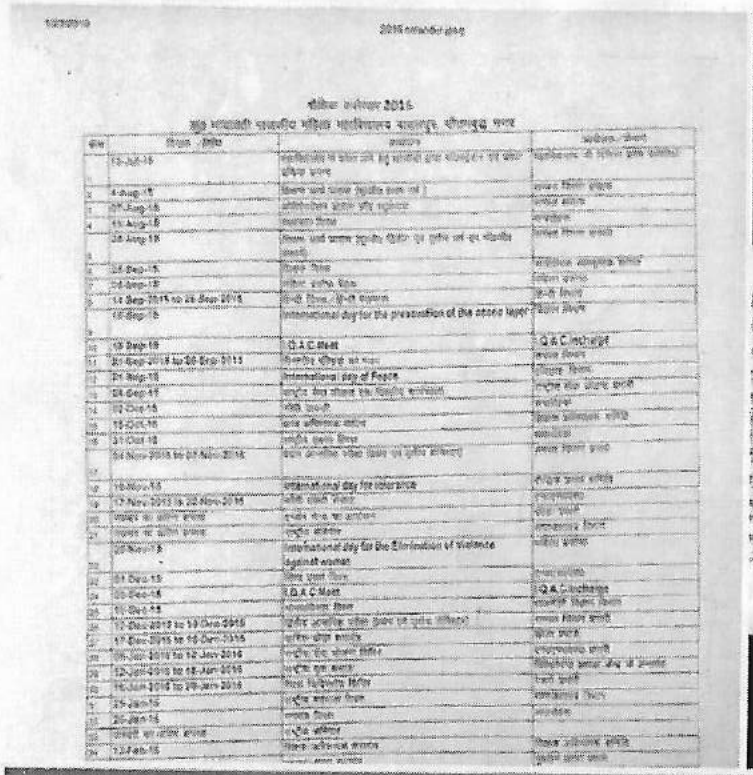

शैक्षिक कलेंडर 2015

श्री भगवती राजकीय महिला स्नातकोत्तर महाविद्यालय बादलपुर, गौतमबुद्ध नगर

क्रम	दिनांक / तिथि	कार्यक्रम	आयोजन / जिम्मेदारी
	15-Jul-15	महाविद्यालय के परिसर तथा छात्रावास का समग्र सौंदर्यीकरण	महाविद्यालय के परिसर तथा छात्रावास
2	4-Aug-15	Meeting with Course Coordinator	Course Coordinator
3	07-Aug-15	अभिभावक-शिक्षक संगोष्ठी	समस्त शिक्षक
4	11-Aug-15	Examination Duties	Concerned Teachers
5	28-Aug-15	Classes and regular Academic Activities as per Academic Calendar	Concerned Teachers
6	04-Sep-15	Teachers Day	Academic Committee
7	04-Sep-15	Meeting with Alumni	Alumni Committee
8	11 Sep-2015 to 25 Sep-2015	Odd Term Mid-Term Examination	All Teachers
9	16-Sep-15	International day for the preservation of the ozone layer	Science Teachers
10	19-Sep-15	Q.A.C Meet	Q.A.C Incharge
11	21 Sep-2015 to 30 Sep 2015	Scientific Outreach Programme	Science Teachers
12	21-Sep-15	International day of Peace	Science Teachers
13	24-Sep-15	Meeting with Alumni and Parents Committee	Concerned Teachers
14	02-Oct-15	Gandhi Jayanti	Concerned Teachers
15	15-Oct-15	Study Excursion Visits	Concerned Teachers
16	31-Oct-15	Sardar Patel Jayanti	Concerned Teachers
17	04 Nov-2015 to 07 Nov-2015	Term Examination (Even and Supply Examination)	Concerned Teachers
18	10-Nov-15	International day for tolerance	Political Science Faculty
19	17 Nov-2015 to 28 Nov-2015	Odd Term Exam	Concerned Teachers
20	20-Nov-15	Children Day	Concerned Teachers
21	21-Nov-15	Diwali Holiday	Concerned Teachers
22	25-Nov-15	International day for the Elimination of Violence against women	Political Science
23	01 Dec-15	Term Exam Start	Concerned Teachers
24	02-Dec-15	Q.A.C Meet	Q.A.C Incharge
25	11-Dec-15	Examination Start	Concerned Teachers
26	12 Dec-2015 to 19 Dec-2015	Odd Term Examination (Even and Supply Examination)	Concerned Teachers
27	17 Dec-2015 to 19 Dec-2015	Winter Break Starts	Concerned Teachers
28	05-Jan-2016 to 12 Jan-2016	Winter Break Starts	Concerned Teachers
29	12-Jan-2016 to 18 Jan-2016	Study Tour Starts	Concerned Teachers
30	16-Jan-2016 to 29-Jan-2016	Final Practicals Starts	Concerned Teachers
31	25-Jan-15	Study Excursion Visits	Concerned Teachers
32	26-Jan-15	Republic Day	Concerned Teachers
33	29-Jan-15	Study Excursion	Concerned Teachers
34	12-Feb-15	Term Examination Starts	Concerned Teachers

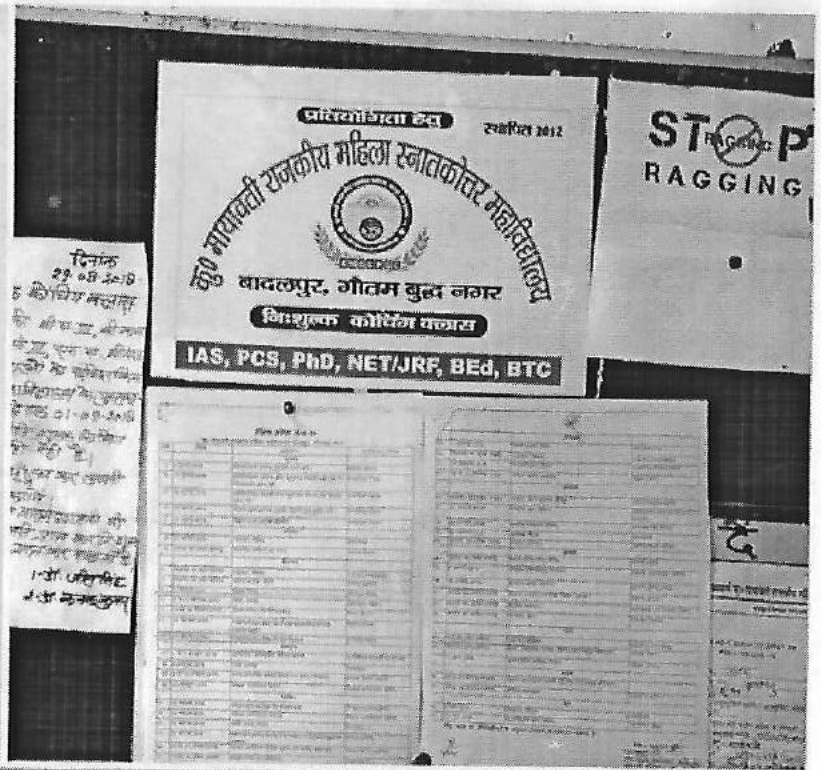

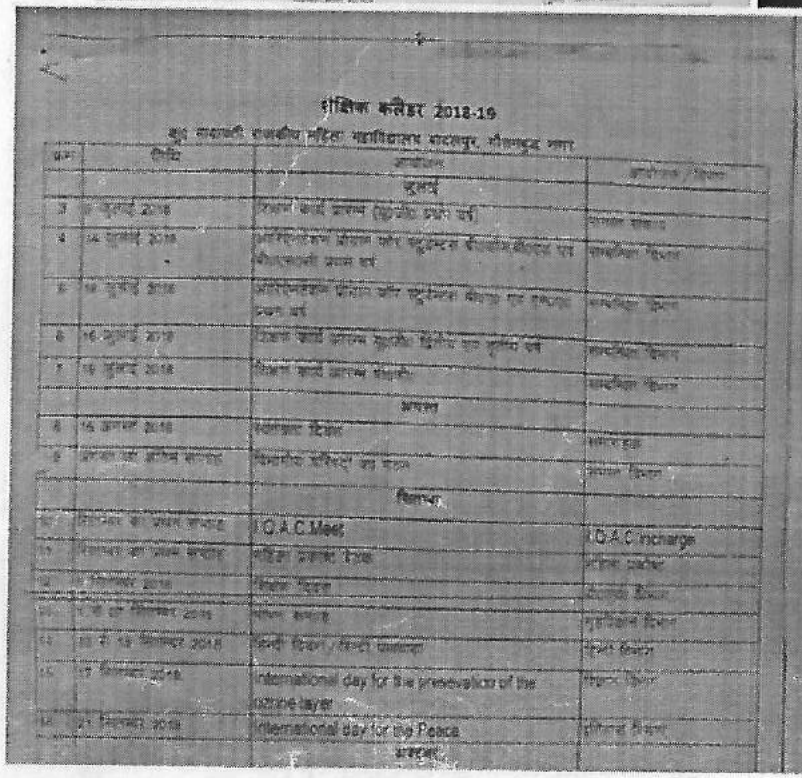

शैक्षिक कलेंडर 2018-19

श्री भगवती राजकीय महिला महाविद्यालय बादलपुर, गौतमबुद्ध नगर

क्रम	दिनांक	कार्यक्रम	आयोजन / जिम्मेदारी
		जुलाई	
3	3 जुलाई 2018	Classes and regular Academic Activities as per Academic Calendar	Concerned Teachers
4	04 जुलाई 2018	अभिभावक-शिक्षक संगोष्ठी और छात्राओं के शैक्षणिक प्रदर्शन पर चर्चा	समस्त शिक्षक
5	04 जुलाई 2018	अभिभावक-शिक्षक संगोष्ठी और छात्राओं के शैक्षणिक प्रदर्शन पर चर्चा	समस्त शिक्षक
6	16 जुलाई 2018	Teachers Day	समस्त शिक्षक
7	19 जुलाई 2018	Meeting with Alumni	समस्त शिक्षक
		अगस्त	
8	15 अगस्त 2018	Independence Day	समस्त स्टाफ
9	अगस्त माह अंतिम सप्ताह	Internal Assessment Test	Concerned Teachers
		सितम्बर	
10	सितम्बर का प्रथम सप्ताह	Q.A.C Meet	Q.A.C Incharge
11	सितम्बर का प्रथम सप्ताह	Meeting with Alumni	Concerned Teachers
12	17 सितम्बर 2018	Gandhi Jayanti	Concerned Teachers
13	18 से 29 सितम्बर 2018	Odd Term Examination	Concerned Teachers
14	21 सितम्बर 2018	Study Excursion / Industrial Visit	Concerned Teachers
15	16 सितम्बर 2018	International day for the preservation of the ozone layer	Science Teachers
16	21 सितम्बर 2018	International day for the Peace	Political Science
		अक्टूबर	

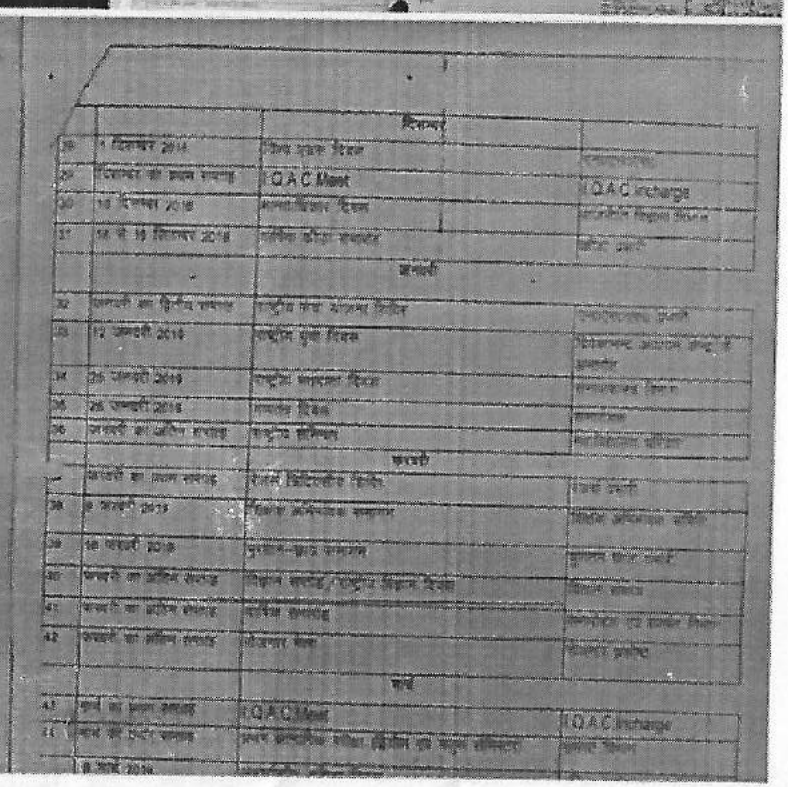

		दिसम्बर	
49	1 दिसम्बर 2018	Study Tour Starts	Concerned Teachers
50	दिसम्बर का प्रथम सप्ताह	Q.A.C Meet	Q.A.C Incharge
51	10 दिसम्बर 2018	Annual Function	Concerned Teachers
52	04 से 19 दिसम्बर 2018	Practical Exams Starts	Concerned Teachers
		जनवरी	
53	जनवरी का द्वितीय सप्ताह	Republic Day Celebration Practice	Concerned Teachers
54	12 जनवरी 2019	Swami Vivekanand Jayanti	Concerned Teachers
55	26 जनवरी 2019	Republic Day Celebration	Concerned Teachers
56	28 जनवरी 2019	Annual Exam	Concerned Teachers
57	जनवरी का अंतिम सप्ताह	Study Excursion Visits	Concerned Teachers
		फरवरी	
58	जनवरी का प्रथम सप्ताह	Annual Exam Examination Starts	Concerned Teachers
59	9 फरवरी 2019	Teachers Appreciation Ceremony	Concerned Teachers
60	18 फरवरी 2019	Annual Exam Starts	Concerned Teachers
61	फरवरी का अंतिम सप्ताह	Meeting with Alumni / Industrial Visit	Concerned Teachers
62	फरवरी का अंतिम सप्ताह	Practical Examination	Concerned Teachers
63	फरवरी का अंतिम सप्ताह	Internal Assessment Test	Concerned Teachers
		मार्च	
64	मार्च का प्रथम सप्ताह	Q.A.C Meet	Q.A.C Incharge
65	मार्च का दूसरा सप्ताह	Annual Examination Starts (Theory and Practical Examination)	Concerned Teachers
	8 मार्च 2019		

Criterion 2.5.4

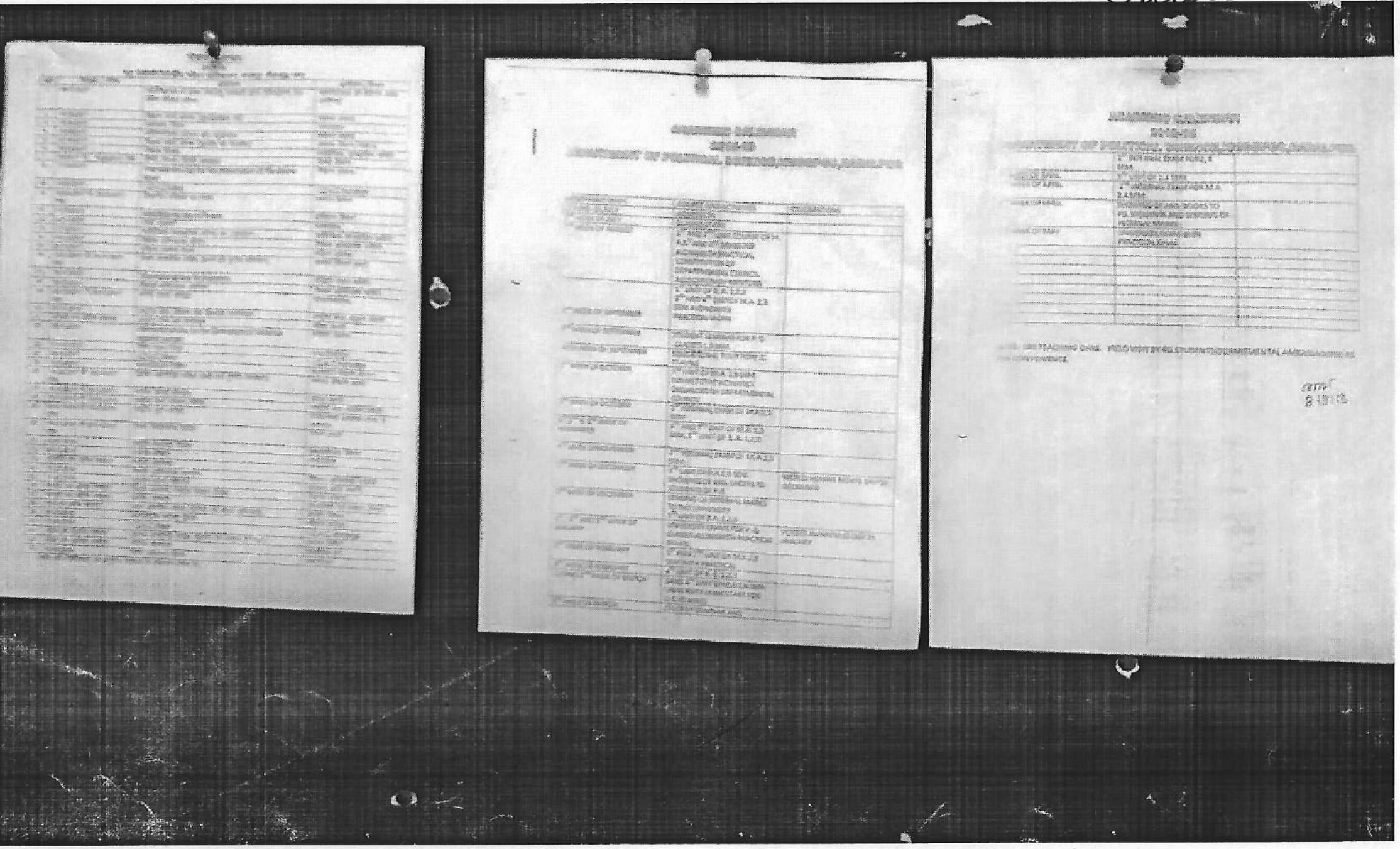

Criterian 2.5.4.

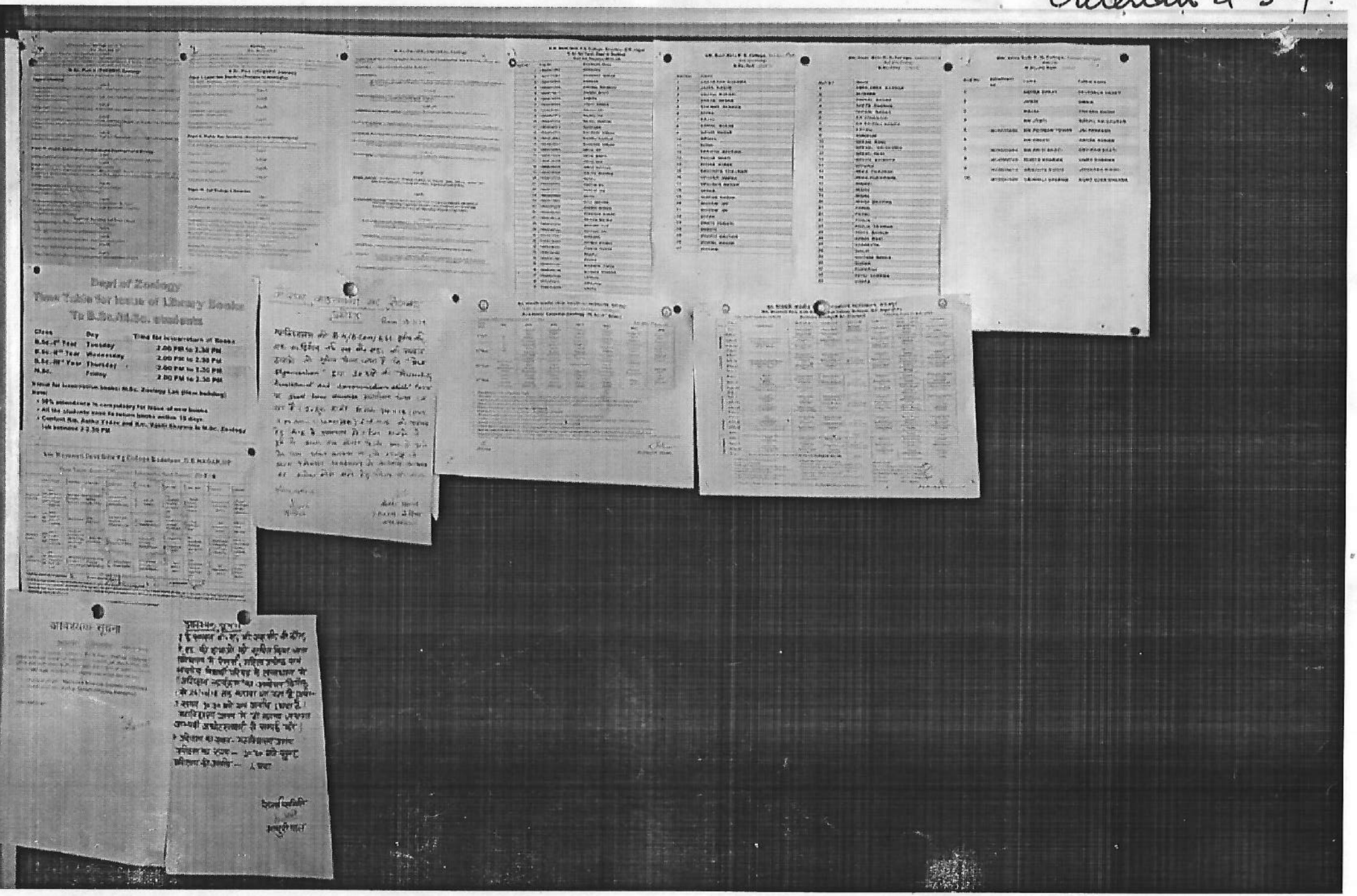

Dept of Zoology

Time Table for Issue of Library Books

To B.Sc./M.Sc. students

Class	Day	Time for Issue/return of Books
B.Sc.-Ist Year	Tuesday	2.00 PM to 2.30 PM
B.Sc.-IInd Year	Wednesday	2.00 PM to 2.30 PM
B.Sc.-IIIrd Year	Thursday	2.00 PM to 2.30 PM
M.Sc.	Friday	2.00 PM to 2.30 PM

Issue for reservation books: M.Sc. Zoology Lab (New building)

Note:

- 90% attendance is compulsory for issue of new books
- All the students have to return books within 15 days.
- Contact Mr. Ashok Yadav and Mr. Vipin Sharma in M.Sc. Zoology lab between 2 to 3 PM

Criteria 2.5.4

शैक्षिक कलेण्डर 2015

कु0 मायावती राजकीय महिला महाविद्यालय बादलपुर, गौतमबुद्ध नगर

क्रम	दिनांक / तिथि	आयोजन	आयोजक / विभाग
1	13-Jul-15	महाविद्यालय में प्रवेश लेने हेतु छात्राओं द्वारा रजिस्ट्रेशन एवं प्रवेश प्रकिया प्रारम्भ	महाविद्यालय की विभिन्न प्रवेश समितियाँ
2	4-Aug-15	शिक्षण कार्य प्रारम्भ (यू0जी0 प्रथम वर्ष)	समस्त विभाग सकाय
3	07-Aug-15	ओरिऐन्टेशन प्रोग्राम फॉर स्टुडेन्टस	समस्त सकाय
4	15-Aug-15	स्वतत्रता दिवस	समारोहक
5	28-Aug-15	शिक्षण कार्य प्रारम्भ (यू0जी0 द्वितीय एवं तृतीय वर्ष एवं पी0जी0 कक्षायें)	समस्त विभाग सकाय
6	05-Sep-15	शिक्षक दिवस	साहित्यिक सांस्कृतिक समिति
7	08-Sep-15	महिला प्रकोष्ठ बैठक	महिला प्रकोष्ठ
8	14-Sep-2015 to 28-Sep-2015	हिन्दी दिवस / हिन्दी पखवाडा	हिन्दी विभाग
9	16-Sep-15	International day for the presevation of the ozone layer	विज्ञान विभाग
10	18-Sep-15	I.Q.A.C.Meet	I.Q.A.C.Incharge
11	21-Sep-2015 to 26-Sep-2015	विभागीय परिषदों का गठन	समस्त विभाग
12	21-Sep-15	International day of Peace	इतिहास विभाग
13	24-Sep-15	राष्ट्रीय सेवा योजना एक दिवसीय कार्यशाला	राष्ट्रीय सेवा योजना प्रभारी
14	02-Oct-15	गाँधी जयन्ती	समारोहक
15	15-Oct-15	छात्र अभिभावक मीटिंग	शिक्षक अभिभावक समिति
16	31-Oct-15	राष्ट्रीय एकता दिवस	समारोहक
17	04-Nov-2015 to 07-Nov-2015	प्रथम आन्तरिक परीक्षा (प्रथम एवं तृतीय सेमिस्टर)	समस्त विभाग प्रभारी
18	16-Nov-15	International day for tolerance	बौद्धिक प्रसार समिति
19	17-Nov-2015 ls 22-Nov-2015	कौमी एकता सप्ताह	एन0एस0एस0
20	नवम्बर का अंतिम सप्ताह	इण्डोर गेम्स का आयोजन	क्रीडा प्रभारी
21	नवम्बर का अंतिम सप्ताह	राष्ट्रीय सेमिनार	समाजशास्त्र विभाग
22	25-Nov-15	International day for the Elimination of Violance against woman	महिला प्रकोष्ठ
23	01-Dec-15	विश्व एडस दिवस	एन0एस0एस0
24	08-Dec-15	I.Q.A.C.Meet	I.Q.A.C.Incharge
25	10-Dec-15	मानवाधिकार दिवस	राजनीति विज्ञान विभाग
26	12-Dec-2015 to 16-Dec-2015	द्वितीय आन्तरिक परीक्षा (प्रथम एवं तृतीय सेमिस्टर)	समस्त विभाग प्रभारी
27	17-Dec-2015 to 18-Dec-2015	वार्षिक क्रीडा समारोह	क्रीडा प्रभारी
28	06-Jan-2016 to 12-Jan-2016	राष्ट्रीय सेवा योजना शिविर	एन0एस0एस0 प्रभारी
29	12-Jan-2016 to 18-Jan-2016	राष्ट्रीय युवा सप्ताह	विवेकानन्द अध्यक्ष केन्द्र के अन्तर्गत
30	18-Jan-2016 to 20-Jan-2016	रेंजर्स त्रिदिवसीय शिविर	रेंजर्स प्रभारी
31	25-Jan-16	राष्ट्रीय मतदाता दिवस	समाजशास्त्र विभाग
32	26-Jan-16	गणतंत्र दिवस	समारोहक
33	जनवरी का अंतिम सप्ताह	राष्ट्रीय सेमिनार	
34	13-Feb-16	शिक्षक अभिभावक सगागम	शिक्षक अभिभावक समिति
35	20-Feb-16	पुरातन-छात्रा सगागम	पुरातन छात्रा प्रभारी
36	22-Feb-2016 to 28-Feb-2016	विज्ञान सप्ताह / राष्ट्रीय विज्ञान दिवस	विज्ञान सकाय
37	फरवरी का अंतिम सप्ताह	वार्षिक समारोह	समारोहक एवं समस्त विभाग
38	मार्च का प्रथम सप्ताह	प्रथम आन्तरिक परीक्षा (द्वितीय एवं चतुर्थ सेमिस्टर)	समस्त विभाग
39	08-Mar-16	अन्तर्राष्ट्रीय महिला दिवस	महिला प्रकोष्ठ
40	02-Apr-16	I.Q.A.C.Meet	I.Q.A.C.Incharge
41	अप्रैल का प्रथम सप्ताह	द्वितीय आन्तरिक परीक्षा (द्वितीय एवं चतुर्थ सेमिस्टर)	समस्त विभाग
42	अप्रैल का अंतिम सप्ताह	भौतिक सत्यापन	प्राध्यापक वर्ग

नोट– केन्द्र सरकार / राज्य सरकार / एम.एच.आर.डी. / यू0जी0सी0 द्वारा घोषित राष्ट्रीय / अन्तर्राष्ट्रीय दिवस आयोजित किये जायेगें।

1 वार्षिक क्रीडा समारोह, रेंजर्स,एन0एस0शिविर तथा वार्षिक समारोह की तिथियाँ परिस्थिति अनुसार परिवर्तनीय।

2 निर्देशानुसार संशोधन सम्भव है।

समितियाँ

प्राचार्या

शैक्षिक कैलेण्डर

2017–18

कु0 मायावती राजकीय महिला महाविद्यालय, बादलपुर गौतमबुद्ध नगर

criterian 2.5.4

क्रम	दिनांक /तिथि	आयोजन	आयोजन/विभाग
1.	04.07.2017	महाविद्यालय में प्रवेश लेने हेतु छात्राओं द्वारा रजिस्ट्रेशन एवं प्रवेश प्रक्रिया प्रारम्भ	महाविद्यालय की विभिन्न प्रवेश समितियाँ
2.	10.08.2017	शिक्षण कार्य प्रारम्भ (यू0जी0प्रथम वर्ष)	समस्त संकाय
3.	15.08.2017	स्वतंत्रता दिवस	समारोहक
4.	16.08.2017	ओरियनटेशन प्रोग्राम फॉर स्टुडेन्ट्स	समस्त संकाय
5.	21.08.2017	शिक्षण कार्य प्रारम्भ (यू0जी0 एवं पी0जी0)	समस्त विभाग/संकाय
6.	05.09.2017	शिक्षक दिवस	साहित्यिक सांस्कृतिक समिति
7.	08.09.17 से 14.09.2017 तक	हिन्दी दिवस/हिन्दी पखवाड़ा	हिन्दी विभाग
8.	17.09.2017	International day for the preservation of the ozone layer	विज्ञान संकाय
09.	18.09.2017	I.Q.A.C.Meet	I.Q.A.C.Incharge
10.	18.09.2017 से 23.09.2017 तक	विभागीय परिषदो का गठन	समस्त विभाग
11.	21.09.2017	International day of Peace	इतिहास विभाग
12.	02.10.2017	गाँधी जयन्ती	समारोहक
13.	07.10.2017	साहित्यिक सांस्कृतिक परिषद् का उद्घाटन	साहित्यिक सांस्कृतिक समिति
14.	14.10.2017	शिक्षक अभिभावक मीटिंग	शिक्षक अभिभावक समिति
15.	21.10.2017	महिला प्रकोष्ठ बैठक	महिला प्रकोष्ठ
16.	10.11.2017 से 14.11.2017 तक	प्रथम आन्तरिक परीक्षा (प्रथम एवं तृतीय सेमिस्टर)	समस्त विभाग प्रभारी
17.	16.11.2017	International day for tolerance	बौद्धिक प्रसार समिति
18.	18.11.2017	शिक्षक अभिभावक समागम	शिक्षक अभिभावक समिति
19.	20.11.2017 से 25.11.2017 तक	कौमी एकता सप्ताह	एन0एस0एस0
20.	27.11.2017	राष्ट्रीय सेवा योजना एक दिवसीय कार्यशाला	राष्ट्रीय सेवा योजना प्रभारी
21.	नवम्बर का अंतिम सप्ताह	इण्डोर गेम्स का आयोजन	क्रीडा प्रभारी
22.	25.11.2017	International day for the Elimination of Violence against women	महिला प्रकोष्ठ
23.	01.012.2017	विश्व एड्स दिवस	एन0एस0एस0
24.	08.12.2017	I.Q.A.C.Meet	I.Q.A.C.Incharge
25.	10.12.2017	मानवाधिकार दिवस	राजनीति विज्ञान विभाग
26.	14.12.2017 से 18.12.2017 तक	द्वितीय आन्तरिक परीक्षा (प्रथम एवं तृतीय सेमिस्टर)	समस्त विभाग प्रभारी
27.	19.12.2017 से 20.12.2017	वार्षिक क्रीड़ा समारोह	क्रीडा प्रभारी
28.	08.01.2018 से 13.01.2018	राष्ट्रीय सेवा योजना शिविर	राष्ट्रीय सेवा योजना प्रभारी
29.	08.01.2018 से 13.01.2018 तक	राष्ट्रीय युवा सप्ताह	विवेकानन्द अध्ययन केन्द्र के अन्तर्गत
30.	18.01.2018 से 20.01.2018 तक	रेंजर्स त्रिदिवसीय शिविर	रेंजर्स प्रभारी
31.	25.01.2018	राष्ट्रीय मतदाता दिवस	समाजशास्त्र विभाग
32.	26.01.2018	गणतंत्र दिवस	समारोहक
33.	जनवरी का अंतिम सप्ताह	राष्ट्रीय सेमिनार	
34.	10.02.2018	शिक्षक अभिभावक समागम	शिक्षक अभिभावक समिति
35.	17.02.2018	पुरातन–छात्रा समागम	पुरातन छात्रा प्रभारी
36.	फरवरी का अंतिम सप्ताह	विज्ञान सप्ताह/राष्ट्रीय विज्ञान दिवस	विज्ञान संकाय
37.	फरवरी का अंतिम सप्ताह	वार्षिक समारोह	समारोहक एवं समस्त विभाग
38.	मार्च का प्रथम सप्ताह	प्रथम आंतरिक परीक्षा (द्वितीय एवं चतुर्थ सेमिस्टर)	समस्त विभाग
39.	08.03.2018	अन्तर्राष्ट्रीय महिला दिवस	महिला प्रकोष्ठ
40	07.04.2018	I.Q.A.C.Meet	I.Q.A.C.Incharge
41.	अप्रैल का द्वितीय सप्ताह	द्वितीय आन्तरिक परीक्षा (द्वितीय एवं चतुर्थ सेमिस्टर)	समस्त विभाग
42.	अप्रैल का अन्तिम सप्ताह	भौतिक सत्यापन	प्राध्यापक वर्ग
43.	05.06.2018	विश्व पर्यावरण दिवस	समारोहक

समय और परिस्थिति के अनुसार तिथियों में परिवर्तन संभव है।

criterian 2.5.4

शैक्षिक कलैडर 2018-19

कु0 मायावती राजकीय महिला महाविद्यालय बादलपुर, गौतमबुद्ध नगर

क्रम	तिथि	आयोजन	आयोजक / विभाग
		जुलाई	
3	9 जुलाई 2018	शिक्षण कार्य प्रारम्भ (यू0जी0 प्रथम वर्ष)	समस्त संकाय
4	14 जुलाई 2018	ओरिऐनटेशन प्रोग्राम फॉर स्टुडेन्टस बी0कॉम,बी0एड एवं बी0एस0सी प्रथम वर्ष	सम्बन्धित विभाग
5	16 जुलाई 2018	ओरिऐनटेशन प्रोग्राम फॉर स्टुडेन्टस बी0ए0 एवं एम0ए0 प्रथम वर्ष	सम्बन्धित विभाग
6	16 जुलाई 2018	शिक्षण कार्य आरम्भ यू0जी0 द्वितीय एवं तृतीय वर्ष	सम्बन्धित विभाग
7	16 जुलाई 2018	शिक्षण कार्य आरम्भ पी0जी0	सम्बन्धित विभाग
		अगस्त	
8	15 अगस्त 2018	स्वतत्रता दिवस	समारोहक
9	अगस्त का अंतिम सप्ताह	विभागीय परिषद्रों का गठन	समस्त विभाग
		सितम्बर	
10	सितम्बर का प्रथम सप्ताह	I.Q.A.C.Meet	I.Q.A.C.Incharge
11	सितम्बर का प्रथम सप्ताह	महिला प्रकोष्ठ बैठक	महिला प्रकोष्ठ
12	5 सितम्बर 2018	शिक्षक दिवस	बी0एड0 विभाग
13	1 से 07 सितम्बर 2018	पोषण सप्ताह	गृहविज्ञान विभाग
14	10 से 15 सितम्बर 2018	हिन्दी दिवस / हिन्दी पखवाड़ा	हिन्दी विभाग
15	17 सितम्बर 2018	International day for the presevation of the ozone layer	विज्ञान विभाग
16	21 सितम्बर 2018	International day for the Peace	इतिहास विभाग
		अक्टूबर	
17	1 से 6 अक्टूबर 2018	साहित्यिक सांस्कृतिक परिषद सप्ताह	साहित्यिक सांस्कृतिक परिषद
18	2 अक्टूबर 2018	गाँधी जयन्ती	समारोहक
19	9 से 12 अक्टूबर 2018	प्रथम आन्तरिक परीक्षा (प्रथम एवं तृतीय सेमिस्टर)	समस्त विभाग प्रभारी
20	13 अक्टूबर 2018	शिक्षक अभिभावक मीटिंग	शिक्षक अभिभावक समिति
		नवम्बर	
21	16 नवम्बर 2018	International day for tolerance	बौद्धिक प्रसार समिति
22	19 नवम्बर 2018	शिक्षक अभिभावक समागम	शिक्षक अभिभावक समिति
23	12 नवम्बर 2018	कौमी एकता दिवस	एन0एस0एस0
24	25 नवम्बर 2018	International day for the Elimination of Violance against woman	महिला प्रकोष्ठ
25	26 से 29 नवम्बर 2018	द्वितीय आन्तरिक परीक्षा (प्रथम एवं तृतीय सेमिस्टर)	समस्त विभाग प्रभारी
27	नवम्बर के अंतिम सप्ताह	इण्डोर गेम्स का आयोजन	क्रीड़ा प्रभारी

		दिसम्बर	
28	1 दिसम्बर 2018	विश्व एड्स दिवस	एन0एस0एस0
29	दिसम्बर का प्रथम सप्ताह	I.Q.A.C.Meet	I.Q.A.C.Incharge
30	10 दिसम्बर 2018	मानवाधिकार दिवस	राजनीति विज्ञान विभाग
31	18 से 19 सितम्बर 2018	वार्षिक क्रीड़ा समारोह	क्रीड़ा प्रभारी
		जनवरी	
32	जनवरी का द्वितीय सप्ताह	राष्ट्रीय सेवा योजना शिविर	एन0एस0एस0 प्रभारी
33	12 जनवरी 2019	राष्ट्रीय युवा दिवस	विवेकानन्द अध्ययन केन्द्र के अन्तर्गत
34	25 जनवरी 2019	राष्ट्रीय मतदाता दिवस	समाजशास्त्र विभाग
35	26 जनवरी 2019	गणतंत्र दिवस	समारोहक
36	जनवरी का अंतिम सप्ताह	राष्ट्रीय सेमिनार	महाविद्यालय परिवार
		फरवरी	
	फरवरी का प्रथम सप्ताह	रेंजर्स त्रिदिवसीय शिविर	रेंजर्स प्रभारी
38	9 फरवरी 2019	शिक्षक अभिभावक समागम	शिक्षक अभिभावक समिति
39	16 फरवरी 2019	पुरातन–छात्र समागम	पुरातन छात्रा प्रभारी
40	फरवरी का अंतिम सप्ताह	विज्ञान सप्ताह/राष्ट्रीय विज्ञान दिवस	विज्ञान संकाय
41	फरवरी का अंतिम सप्ताह	वार्षिक समारोह	समारोहक एवं समस्त विभाग
42	फरवरी का अंतिम सप्ताह	रोजगार मेला	रोजगार प्रकोष्ठ
		मार्च	
43	मार्च का प्रथम सप्ताह	I.Q.A.C.Meet	I.Q.A.C.Incharge
44	मार्च का प्रथम सप्ताह	प्रथम आन्तरिक परीक्षा (द्वितीय एवं चतुर्थ सेमिस्टर)	समस्त विभाग
	8 मार्च 2019	अन्तर्राष्ट्रीय महिला दिवस	महिला प्रकोष्ठ
		अप्रैल	
46	अप्रैल का द्वितीय सप्ताह	द्वितीय आन्तरिक परीक्षा (द्वितीय एवं चतुर्थ सेमिस्टर)	
47	अप्रैल का द्वितीय सप्ताह	भौतिक सत्यापन	प्राध्यापक वर्ग
		जून	
48	5 जून 2019	पर्यावरण दिवस	समारोहक
49	21 जून 2019	अन्तर्राष्ट्रीय योग दिवस	शारीरिक शिक्षा

नोटः समय एवं परिस्थितियों के अनुसार तिथियों में परिवर्तन सम्भव है।

प्राचार्या

शैक्षिक कलैण्डर समिति
डा० आशु रानी
डा० निधि रायजादा
श्रीमती दीक्षा
डा० मिन्तु
डा० माधुरी पाल

Criterian
2.5.4

DEPARTMENT OF SANSKRIT
ACADEMIC CALENER
2017-2018

July	• New session start • Departmental meeting • Documentation and planning
August	• Departmental Meeting • Admission • Time Table • U.G Classes start
September	• Departmental Meeting • Orientation Program • Monthly Class Test • P.G Classes Start
October	• Departmental Meeting • Formation of Sanskrit Council • Class test for P.G and U.G students • Academic tour • PPT / ICT Class • Departmental workshop on environmental issues
November	• Departmental Meeting • First Inter Exam • Class test for U.G students • Departmental seminar • Competition under the banner of Sanskrit association • PPT/ICT class
December	• Departmental meeting • Second Internal Exam • Class test for U.G students • Extension lecture • Competition under the banner of Sanskrit association • PPT/ICT Class

Criterian
2.5.4

January	• Departmental meeting • External semester exam • Viva/practical exam P.G students • Class test for U.G Students • Departmental workshop on social issues • PPT/ICT class
February	• Departmental meeting • Extension lecture • PTA • Careers counselling classes • PPT/ICT Class
March	• Departmental meeting • First Internal exam • Departmental seminar • Alumni meet • PPT/ICT class
April	• Departmental meeting • Second Internal exam • Group Discussions on various topics • Special classes on Research methodology
May	• Departmental meeting • Project preparation • Interactive classes for various competitive exam • Feedback form to be filled by students
June	• Departmental meeting • Testes ,Quizzes and revisions (oral and written) for P.G students

Principal

Dr. Deepti Bajpai

Dr.Neelam sharma

Mrs. Kanak lata

criteria 2.5.4

Department of Sanskrit
Academic Calendar
Session 2017 - 2018

Faculty	July	August	September	October	November	December	January	February	March	April	May	June
DR. Deepti Bajpai	Admission	B.A. I (Unit-I)	B.A I(Unit-I)	B.A I (Unit-II)	B.A I(Unit-III)	B.A I (Unit-III)	B.A I(Unit-IV)	B.A III (Revision)	B.A III (Exam)			
		B.A. III (Unit-I)	B.A III (Unit-I)	B.A III (Unit-II)	B.A III(Unit-III)	B.A III (Unit-III)	B.A III(Unit-IV)	B.A III (Revision)	B.A III (Exam)			
		B.A II foundation (unit-I)	B.A II foundation (Unit-I)	B.A Foundation (Unit-II)	B.A II foundation (Unit-III)	B.A Foundation (Unit-III)	B.A II foundation (Unit-IV)	B.A II foundation (Revision)	B.A II Unit (Exam)			
		M.A. III Sem. (Unit-I)	M.A III Sem. (Unit-II)	M.AIII Sem. (Unit-III)	M.AIII Sem. (Unit-IV)	M.AIII Sem. (Revision)	M.AIII Sem. (Exam)	M.A IV Sem. (Unit I)	M.A IV Sem. (Unit II)	M.A IV Sem. (Unit III)	M.A IV Sem. (Unit IV)	M.A IV Sem. (Revision + Exam)
			M.A I Sem. (Unit I)	M.A I Sem. (Unit-II)	M.A I Sem. (unit-III)	M.A I Sem . (Unit-IV)	M.A I Sem. (Revision / Exam)	M.A II Sem. (Unit I)	M.A II Sem. (Unit II)	M.A II Sem.. (Unit III)	M.A II Sem. (Unit IV)	M.A II Sem. (Revision + Exam)
Dr. Neelam Sharma	Admission	B.A I (Unit-I)	B.A I (Unit-I)	B.A I(Unit-II)	B.A I(Unit-III)	B.A I (Unit-III)	B.A I (Unit-IV)	B.A I (Revision)	B.A I (Exam)			
		B.A. III (Unit-I)	B.A III(Unit-I)	B,A III (Unit-II)	B.A III (Unit-III)	B.A III(unit-III)	B.A III(unit-IV)	B.A III (Revision)	B.A III (Exam)			
			M.A I Sem. (Unit-I)	M,A I Sem. (Unit-II)	M.AI Sem. (Unit-III)	M.A I Sem. (Unit-IV)	M.A I Sem. (Revision / Exam)	M.A II Sem. (Unit I)	M.A II Sem. (Unit II)	M.A II Sem. (Unit III)	M.A II Sem. (Unit IV)	M.A II Sem. (Revision + Exam)
		M.A. III Sem. (Unit-I)	M.AIII Sem. (Unit-II)	M.A III Sem. (Unit-III)	M.A III Sem. (Unit-IV)	M.A III Sem.(Revision)	M.A III Sem. (Exam)	M.A IV Sem. (Unit I)	M.A IV Sem. (Unit II)	M.A IV Sem. (Unit III)	M.A IV Sem. (Unit IV)	M.A IV Sem. (Revision + Exam)
Dr. Kanak Lata Yadav	Admission	B.A II (unit-I)	B.A II (Unit-I)	B.A II (Unit-II)	B.A II(Unit-III)	B.A II (unit III)	B.A II (unit-IV)	B.A II (Revision)	B.A I (Exam)			
			M.A I Sem. (Unit-I)	M,A I Sem. (Unit-II)	M.AI Sem. (Unit-III)	M.A I Sem. (Unit-IV)	M.A I Sem. (Revision / Exam)	M.A II Sem. (Unit I)	M.A II Sem. (Unit II)	M.A II Sem. (Unit III)	M.A II Sem. (Unit IV)	M.A II Sem. (Revision + Exam)
		M.A. III Sem. (Unit-I)	M.AIII Sem. (Unit-II)	M.A III Sem. (Unit-III)	M.A III Sem. (Unit-IV)	M.A III Sem.(Revision)	M.A III Sem. (Exam)	M.A IV Sem. (Unit I)	M.A IV Sem. (Unit II)	M.A IV Sem. (Unit III)	M.A IV Sem. (Unit IV)	M.A IV Sem. (Revision + Exam)

+ Co-curricular activities (quiz, seminar, competitions etc.) will be organize September month onward.
+ Departmental meetings will be held on every month for planning and discussions
+ PTA, old students meet, carrier counseling session will be organize in the month of November, February and May.

Dr. Deepti Bajpai Dr. Neelam Sharma Dr. Kanak Lata Principal

Criterian
2.5.4

ACADEMIC CALENDAR
2018-19
DEPARTMENT OF POLITICAL SCIENCE,KMGGPGC,BADALPUR

MONTH AND WEEK	COURSE AND ACTIVITIES	CELEBRATIONS
22 JUNE -15 JULY	ADMISSION	
2ND WEEK OF JULY	CLASSES START	
2ND WEEK OF AUGUST	1ST AND 2ND UNIT COURSE OF M. A.1ST AND 3RD SEMESTER ALONGWITH PRACTICAL CONSTITUTION OF DEPARTMENTAL COUNCIL ALLOCATION OF MENTORS	
2ND WEEK OF SEPTEMBER	1ST UNIT OF B. A. 1,2,3 3RD AND 4TH UNITOF M.A. 1,3 SEM.ALONGWITH PRACTICAL WORK	
3RD WEEK OF SEPTEMBER	STUDENT SEMINAR FOR P. G .CLASSES 1,3 SEM.	
4RTH WEEK OF SEPTEMBER	EDUCATIONAL TOUR FORP.G. CLASSES	
1ST WEEK OF OCTOBER	5TH UNIT OF M.A. 1,3 SEM. COMPETETIVE ACTIVITIES ORGANISED BY DEPARTMENTAL COUNCIL	
3RD WEEK OF OCTOBER	1ST INTERNAL EXAM OF M.A.1,3 SEM	
1ST 2ND N 3RD WEEK OF NOVEMBER	6TH AND 7TH UNIT OF M.A. 1,3 SEM.,2ND UNIT OF B. A. 1,2,3	
4TH WEEK OFNOVEMBER	2ND INTERNAL EXAM OF M. A.1,3 SEM.	
2ND WEEK OF DECEMBER	8TH UNIT OFM.A.1,3 SEM. SHOWING OF ANS. SHEETS TO STUDENTS OF P.G.	WORLD HUMAN RIGHTS DAY-10 DECEMBER
3RD WEEK OF DECEMBER	SENDING OF INTERNAL MARKS TO THE UNIVERSITY 3RD UNIT OF B.A. 1,2,3	
1ST, 2ND AND 3RD WEEK OF JANUARY	UNIVERSITY EXAMS FOR P. G. CLASSES ALONGWITH PRACTICAL EXAMS	VOTERS AWARENESS DAY-25 JANUARY
2ND WEEK OF FEBRUARY	1ST AND 2ND UNIT OF M.A.2,4 SEM.WITH PRACTICAL	
3RD WEEK OF FEBRUARY	4TH UNIT OF B. A. 1,2,3	
1STAND 2ND WEEK OF MARCH	3AND 4TH UNIT OFM.A.2,4 SEM. UNIVERSITY EXAM START FOR U.G. CLASSES	
3RD WEEK OF MARCH	STUDENT SEMINAR AND	

criterian 2.5.4

ACADEMIC CALENDAR

2018-19

DEPARTMENT OF POLITICAL SCIENCE,KMGGPGC,BADALPUR

	1ST INTERNAL EXAM FOR2, 4 SEM.	
2ND WEEK OF APRIL	5TH UNIT OF 2,4 SEM.	
2ND WEEK OF APRIL	2ND INTERNAL EXAM FOR M.A. 2,4 SEM.	
3RD WEEK OF APRIL	SHOWING OF ANS. BOOKS TO PG. STUDENTS AND SENDING OF INTERNAL MARKS	
2ND WEEK OF MAY	UNIVERSITY EXAM WITH PRACTICAL EXAM	

NOTE- 180 TEACHING DAYS. FIELD VISIT BY PG STUDENTS(DEPARTMENTAL AMBASSADORS) AS PER CONVENIENCE.

amt
8/9/18

criteria 2.5.4

कु० मायावती राजकीय महिला स्नातकोत्तर महाविद्यालय, बादलपुर

K.M. Govt. Girls P.G. College, Badalpur, GB Nagar

Academic Calendar-Zoology

2015-16(Effective from 04-8-15)

For B.Sc. I[st], B.Sc. IInd, and B.Sc. IIIrd Year

Month / Week	JUL	AUG	SEP	OCT	NOV	DEC	JAN	FEB	MAR	APR	MAY	JUN
I[st] Week	Admission	Admission	Paper-III Unit-IV Practical	Deshara Vacation	Paper-I Unit-I Practical	Paper-I Unit-III Practical	Paper-I Unit-IV Practical	Paper-II Unit-III Practical	Exam	Exam	Exam	Summer vacation
		Orientation Programme	*Remedial Class*		*Remedial Class*	*Extra Class*	*Remedial Class*	*Extra Class*				
IInd Week		Paper-III Unit-III Practical	Paper-III Unit-IV Practical	Paper-III Unit-I Practical	Paper-I Unit-I Practical	Paper-I Unit-III Practical	Paper-II Unit-I Practical	Paper-II Unit-III Practical				
		Student Seminar Invited Lecture	*Student Seminar Invited Lecture*	*Student Seminar Invited Lecture*	*Student Seminar Invited Lecture*	*Student Seminar Invited Lecture*	*Student Seminar Invited Lecture*	*Student Seminar Invited Lecture*				
IIIrd Week		Paper-III Unit-III Practical	Paper-III Unit-IV Practical	Paper-III Unit-II Practical	Paper-I Unit-II Practical	Paper-I Unit-IV Practical	Paper-II Unit-I Practical	Paper-II Unit-IV Practical				
		Presentation	*Presentation*	*Presentation*	*Presentation*	*Presentation*	*Presentation*	*Presentation*				
IVth Week		Paper-III Unit-III Practical	Paper-III Unit-I Practical	Paper-III Unit-II Practical	Paper-I Unit-II Practical	Winter vacation	Paper-II Unit-II Practical	Paper-II Unit-IV Practical				
		Monthly Test	*Monthly Test*	*Monthly Test*	*Monthly Test*		*Monthly Test*	*Monthly Test*				

Practical Days for

- B.Sc-I[st]: Monday-Tuesday;
- B.Sc- IInd : Wednesday-Thursday;
- B.Sc- IIIrd : Friday-Saturday

Teaching Methods-

Together with traditional methods tools of eEducation are also used in class room teaching and practical for e.g. LCD-Projector, CD, DVD, Software, Virtual,dissection, Digital microscope and internet Most of the classes of Zoology will be run in Smart Class room

- *Attendance-75% present is essential as per laws, below which student cannot allowed take part in annual exam*
- *Each-one-Teach -Selected student of B.Sc. II and III year have to take all extra classes on last Saturday of Every month. Every B.Sc.-I student have to give a 10 minute lecture of their choice (based on syllabus) in practical class*
- *Project- Every student must select a topic of their choice from the syllabus for Project/presentation and note it down in dept. register.*
- *Plantation Drive - Every student of B.Sc. must Plant a flowering plant in a pot and maintain it. They will be checked at the time of final practical Exam. The detail must be marked on plant and dept. register.*
- *Monthly Test- Participation in monthly test is mandatory for all students*
- *Practical record-Student have to submit their practical records at the first day of every month for checking*
- *Feedback-* Student has to give their feedback through feedback form, email or in complaint Box (in de Zoology lab) without coding their name.
- *Remedial/Extra classes- conducted on the demand of students in zoology after 04 PM*
- *Science week- Celebrated on 22-28 Feb 16 during which "Science exhibition" was held in which participation of all B.Sc. students is mandatory*
- *Students output in the monthly test, presentation, student seminars, exhibition and attendance will be considered during practical examination.*

Principal

Dr. Dinesh C. Sharma

Criteria 2 5.4

K.M. GOVT. GIRLS P.G. COLLEGE, BADALPUR, GB NAGAR

Academic Calendar/Teaching Plan-Zoology

2014-15 (Effective from 11-8-14)

For B.Sc. I[st], B.Sc. IInd, and B.Sc. IIIrd Year (Zoology)

Month / Week	JUL	AUG	SEP	OCT	NOV	DEC	JAN	FEB	MAR	APR	MAY	JUN
I[st] Week	*Admission*	*Admission*	Paper-III Unit-IV Practical	*Deshara Vacation*	Paper-I Unit-I Practical	Paper-I Unit-III Practical	Paper-I Unit-IV Practical	Paper-II Unit-III Practical	*Exam*	*Exam*	*Exam*	*Summer vacation*
			Remedial Class		Remedial Class	Extra Class	Remedial Class	Extra Class				
IInd Week		Paper-III Unit-III Practical	Paper-III Unit-IV Practical	Paper-III Unit-I Practical	Paper-I Unit-I Practical	Paper-I Unit-III Practical	Paper-II Unit-I Practical	Paper-II Unit-III Practical				
		Stu. Sem. /Inv. Lec.	Stu. Sem. /Inv. Lec.	Stu. Sem. /Inv. Lec.	Stu. Sem. /Inv. Lec.	Stu. Sem. /Inv. Lec	Stu. Sem. /Inv. Lec.	Stu. Sem. /Inv. Lec.				
IIIrd Week		Paper-III Unit-III Practical	Paper-III Unit-IV Practical	Paper-III Unit-II Practical	Paper-I Unit-II Practical	Paper-I Unit-IV Practical	Paper-II Unit-I Practical	Paper-II Unit-IV Practical			*Summer vacation*	
		Presentation	Presentation	Presentation	Presentation	Presentation	Presentation	Presentation				
IVth Week		Paper-III Unit-III Practical	Paper-III Unit-I Practical	Paper-III Unit-II Practical	Paper-I Unit-II Practical	*Winter vacation*	Paper-II Unit-II Practical	Paper-II Unit-IV Practical				
		Monthly Test	Monthly Test	Monthly Test	Monthly Test		Monthly Test	Monthly Test				

Practical Days for

- B.Sc-I[st], Monday-Tuesday;
- B.Sc- IInd Wednesday-Thursday ;
- B.Sc- IIIrd Friday-Saturday

Teaching Methods-

- Together with traditional methods tools of eEducation are also used in class room teaching and practical
- for e.g. LCD-Projector, CD, DVD, Software, Virtual dissection, Digital microscope and internet
- Most of the classes of Zoology will be run in Smart Class room

- *Student must be select any topic of their choice from the syllabus for presentation and note it down in dept. register*
- *Students output in the presentation, student seminars, test and attendance will be considered during practical examination.*
- *Slight shift in the academic calendar may be possible depending upon holidays or other administrative works.*

Principal

Dr. Dinesh C. Sharma

Criterion
2.5

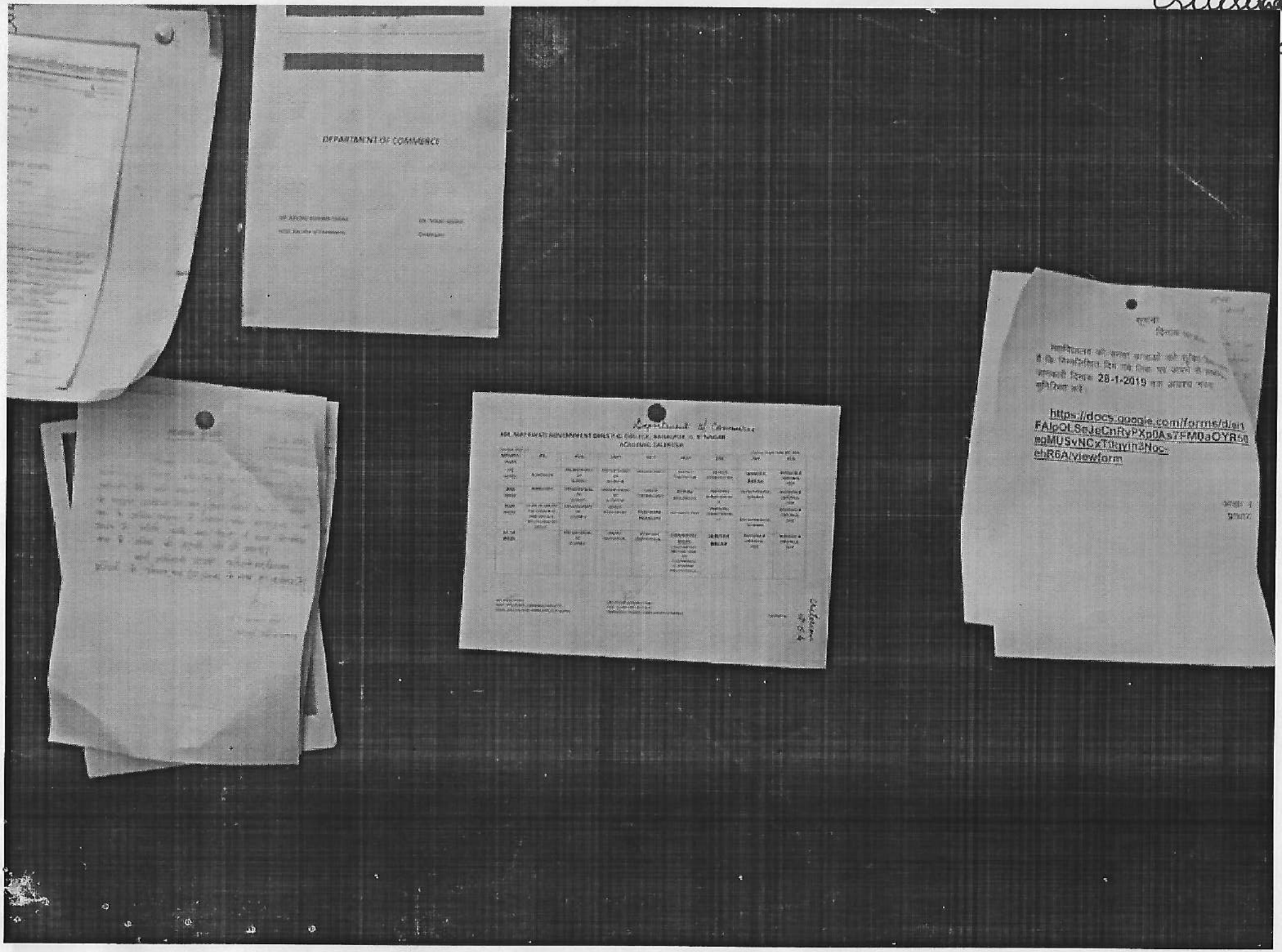

Criterion 9.5.4

कु0 मायावती राजकीय महिला स्नातकोत्तर महाविद्यालय, बादलपुर
K.M. Govt. Girls P.G. College, Badalpur, GB Nagar
Academic Calendar-Zoology (M.Sc.-I[st] Sem.)

For M.Sc. I[st] Semester

Session: 2018-19 (Class start from 23rd July)

Month / Week	JUL	AUG	SEP	OCT	NOV	DEC	JAN
I[st] Week	*Admission*	Course-II Unit-I Practical	Course-II Unit-II Practical	Course-II Unit-III Practical	Course-I Unit-IV Practical	Course-IV Unit-IV Practical	Course-III Unit-V Practical
		Presentation	*Project*	*Presentation*	*Project*	*Presentation*	*Project*
IInd Week		Course-III Unit-I Practical	Course-III Unit-II Practical	Course-III Unit-III Practical	Deepawali Vacation	Course-I Unit-V Practical	Course-IV Unit-V Practical
		Student Seminar/ Assignment	*Student Seminar/ Assignment*	*Student Seminar/ Assignment*	*Student Seminar/ Assignment*	*Student Seminar/ Assignment*	*Student Seminar/ Assignment*
IIIrd Week	Orientation of students, Understanding of Syllabus	Course-IV Unit-I Practical	Course-IV Unit-II Practical	Deshara Vacation	Course-II Unit-IV Practical	Course-II Unit-V Practical	Semester Exam & Final Practical
		Presentation	*Presentation*	*Presentation*	*Presentation*	*Presentation*	
IVth Week	Course-I Unit-I Practical	Course-I Unit-II Practical	Course-I Unit-III Practical	Course-IV Unit-III Practical	Course-III Unit-IV Practical	Winter vacation	
	Student Seminar	*Monthly Test*	*Monthly Test*	*Internal*	*Internal*		

- **Practical Days-** *M.Sc : Tuesday and Friday*
- *Attendance-75% present is essential as per laws, below which student cannot allowed take part in Semester exam*
- *Each-one-Teach -Selected student of M.Sc. have to take allotted classes of B.Sc on last Saturday of Every month as the part of assignment*
- *Project- Every student must select a topic of their choice from the syllabus for Project/presentation and note it down in dept. register.*
- *Replacement lecturer – By. Dr. Azmi Naqvi, PDF, Zoology*
- *Monthly Test- Participation in monthly test is mandatory for all students*
- *Practical record-Student have to submit their practical records at the first day of every month for checking.*
- *Feedback-* Student has to give their feedback through feedback form, email or in complaint Box (outside Zoology lab) without coding their name.
- *Remedial/Extra classes- conducted on the demand of student in zoology after 4.00 PM*
- *Science week-* Celebrated on 22-28'Feb 16, during which a *"Science exhibition"* organized in which participation of all M.Sc. Students is mandatory.
- ***Students output in the monthly test, presentation, student seminars, exhibition and attendance will be considered during practical examination.***
- Teaching Methods- Together with traditional methods tools of eEducation are also used in class room teaching and practical for e.g. LCD-Projector, CD, DVD, Software, Virtual dissection, Digital microscope and internet Most of the classes of Zoology will be run in Smart Class room

Principal

Dr. Dinesh C. Sharma

Department of Commerce.

KM. MAYAWATI GOVERNMENT GIRLS P.G. COLLEGE, BADALPUR, G. B. NAGAR

ACADEMIC CALENDER

Session 2018-19

Classes Start Date 16th July

MONTH/ WEEK	JUL	AUG	SEPT	OCT	NOV	DEC	JAN	FEB
IST WEEK	ADMISSION	PRESENTATION OF B.COM I	PRESENTATION OF B.COM III	FRESHER PARTY	GROUP DISCUSSION	CAREER COUNSELLING	WINTER BREAK	REVISION & INTERNAL TEST
IIND WEEK	ADMISSION	PRESENTATION OF B.COM I	PRESENTATION OF B.COM III	CAREER COUNSELLING	DIWALI HOLIDAYS	PARISHAD COMPETITION-II	DEPARTMENTAL SEMINAR	REVISION & INTERNAL TEST
IIIRD WEEK	ORIENTATION OF THE STUDENTS AND DISCUSS THE SYLLABUS IN DETAIL	PRESENTATION OF B.COM II	GROUP DISCUSSION	DUSSHERA HOLIDAYS	*ACADEMIC TOUR*	PARISHAD COMPETITION-III	DEPARTMENTAL SEMINAR	REVISION & INTERNAL TEST
IV TH WEEK		PRESENTATION OF B.COM II	GROUP DISCUSSION	PARISHAD COMPETITION- I	***COMMERCE WEEK*** *STOCK MARKET MUTUAL FUND GST E- COMMERCE E- BANKING PRESENTATIONS*	WINTER BREAK	REVISION & INTERNAL TEST	REVISION & INTERNAL TEST

DR. MANI ARORA
ASST. PROFESSOR, COMMERCE FACULTY
KMGG (PG) COLLEGE, BADALPUR, G.B. NAGAR.

DR. ARVIND KUMAR YADAV
HOD, COMMERCE FACULTY
KMGG (PG) COLLEGE, BADALPUR, G.B. NAGAR.

PRINCIPAL

Criterion 2.5.4

K.M.G.G.PG COLLEGE BADALPUR

ACADEMIC CALENDER (DEPARTMENT OF GEOGRAPHY)

Session 2018-2019

B.A. I DR. MEENAKSHI LOHANI

Paper	July	August	September	October	November	December	January	February	March
PHYSICAL GEOGRAPHY 111	Unit-I	Unit-I	Unit-II	Unit-II+III	Unit-III+IV	Unit-IV+V	Unit-V	Revision	Exam
HUMAN GEOGRAPHY 112	Unit-I	Unit-I	Unit-II	Unit-II+III	Unit-III+IV	Unit-IV+V	Unit-V	Revision	Exam
PRACTICAL 711	Unit-I	Unit-I	Unit-II	Unit-II+III	Unit-III+IV	Unit-IV+V	Unit-V	Revision	Exam

BA II DR NISHA YADAV

Paper	July	August	September	October	November	December	January	February	March
ECONOMICS GEOGRAPHY 211	Unit-I	Unit-I	Unit-II	Unit-II+III	Unit-III+IV	Unit-IV+V	Unit-V	Revision	Exam
INDIAN GEO. 212	Unit-I	Unit-I	Unit-II	Unit-II+III	Unit-III+IV	Unit-IV+V	Unit-V	Revision	Exam
PRACTICAL 811									

B.A. III SHRI KANAK KUMAR

Paper	July	August	September	October	November	December	January	February	March
ENVIORMENTAL GEO. 511	Unit-I	Unit-I	Unit-II	Unit-II+III	Unit-III+IV	Unit-IV+V	Unit-V	Revision	Exam
SOUTH EAST ASIA 513	Unit-I	Unit-I	Unit-II	Unit-II+III	Unit-III+IV	Unit-IV+V	Unit-V	Revision	Exam
PRACTICAL 911	Unit-I	Unit-I	Unit-II	Unit-II+III	Unit-III+IV	Unit-IV+V	Unit-V	Revision	Exam

Departmental Activities	GROUND WATER CONSERVATION WEEK	Formation of Department Council	17TH OZONE DAY CELEBRATION	POSTER COMPETITION	QUIZ	Career Counselling Programme	REVISION PRACTICAL	Revision	Exam

K.M.G.G.PG COLLEGE BADALPUR

Academic Calendar (Department of Geography)

2018-2019

M.A. Semester I:-

Papers 1:-Advance geomorphology (kanak kumar)
2:-Natural resource management (Meenakshi lohani)
3:-History of geographical thought (kanak kumar)
4:-Advance geography of india (Nisha yadav)

M.A. Semester II:-

Papers 1:-Climatology and oceanography (kanak kumar)
2:- Model,theoriesand laws in human geo (kanak kumar)
3:- Advance geography of india (Nisha yadav)
4:-Regional planning and development (Meenakshi)

M.A. Semester III:-

Papers 1:-Recent issue in geography (kanak kumar)
2:- Interdisciplinary research methods and techniques(M)
3:- Advancegeography of uttar pradesh (nisha Y.)
4:- Ecology and environment(meenakshi lohani)

M.A. Semester IV:-

Papers 1:-Population Geography (kanak kumar)
2:-Rural Geography (Meenakshi Lohani)
3:- Urban Geography (Meenakshi Lohani)
4:- Agriculture Geography (Nisha Yadav

Paper	July I+III	August	September	October	November	December	January	February II+IV	March	April	May	June
I	Unit I	Unit II	Unit III	Unit IV	Unit V & Internal exam	Internal Exam +Pr	External Exam & Semester Break	Unit I&II	Unit III + IV	Unit IV+V	Int Exam &Pr	External Exam
II	Unit I	Unit II	Unit III	Unit IV	Unit V & Internal Exam	Internal Exam +Pr		Unit I&II	Unit III + IV	Unit IV+V	Int Exam &Pr	
III	Unit I	Unit II	Unit III	Unit IV	Unit V & Internal Exam	Internal Exam +Pr		Unit I&II	Unit III + IV	Unit IV+V	Int Exam &Pr	
IV	Unit I	Unit II	Unit III	Unit IV	Unit V & Internal Exam	Internal Exam +Pr		Unit I&II	Unit III + Iv	Unit IV+V	Int Exam &Pr	
Departmental Activities	Class of Selection of Representative	Seminar	17th Sep 2018 Ozone Day celebration	Debate on Climate change and role of man	Village visit interaction with people	Career Counselling Programme		Assignment Presentation	Seminars	Seminars	Exam	

Seen
Principal

1 Dr.Meenakshi Lohani
2 Shri Kanak Kumar
3 Smt. Nisha Yadav

उ० प्र० राजकीय महिला स्ना० महाविद्यालय, बादलपुर, गौ०बु० नगर

शैक्षिक कैलेन्डर (हिन्दी विभाग)

एम० ए० प्रथम सत्र, पेपर- हिन्दी साहित्य का इतिहास (G-1025) डॉ० मिन्तु G-1026 डॉ० अर्चना सिंह G-1027 डॉ० राश
G-1028 डॉ० जीतासिंह, G-525 डॉ० राश्मि कुमारी

एम० ए० द्वितीय सत्र- पेपर- G-2025 डॉ० अर्चना सिंह G-2026 डॉ० मिन्तु G-2027 डॉ० राश्मि कुमारी G-2028 डॉ०
G-625 डॉ० अर्चना सिंह

एम० ए० तृतीय सत्र- पेपर- G-3025 डॉ० अर्चना सिंह G-3026 डॉ० मिन्तु G-3027 डॉ० राश्मि कुमारी G-3028 डॉ० जी
G-725 डॉ० जीतासिंह

एम० ए० चतुर्थ सत्र- पेपर G-4025 डॉ० अर्चना सिंह G-4026 डॉ० मिन्तु G-4027 डॉ० राश्मि कुमारी G-4028 डॉ० जी
G-825 डॉ० मिन्तु

पेपर	जुलाई	अगस्त	सितम्बर	अक्टूबर	नवम्बर	दिसम्बर	जनवरी	फरवरी	मार्च	अप्रैल	मई
प्रथम G-1025 + 3026	इकाई प्रथम	इकाई द्वितीय	इकाई तृतीय सेमीनार	इकाई चतुर्थ + आन्तरिक परीक्षा	इकाई पंचम + आ० परीक्षा	प्रयोगात्मक बाह्य परीक्षा	प्रथम इकाई	द्वितीय इकाई	तृतीय इकाई + आ० परी०	चतुर्थ इकाई + आ० परीक्षा	इकाई पंचम प्रयो०
द्वितीय G-1026 G-3025	इकाई प्रथम	इकाई द्वितीय	इकाई तृतीय सेमीनार	इकाई चतुर्थ + आ० परीक्षा	इकाई पंचम आ० परीक्षा	प्रयोगात्मक + बाह्य परीक्षा	प्रथम इकाई	द्वितीय इकाई	तृतीय इकाई + आ० परीक्षा	चतुर्थ इकाई + आ० परीक्षा	इकाई पंच प्रयो०
तृतीय G-1027 G-3027	इकाई प्रथम	इकाई द्वितीय	इकाई तृतीय सेमीनार	इकाई + आ० चतुर्थ परीक्षा	इकाई पंचम + आ० परीक्षा	प्रयोगात्मक + बाह्य परीक्षा	प्रथम इकाई	द्वितीय इकाई	तृतीय इकाई + आ० परीक्षा	चतुर्थ इकाई + आ० परी०	इकाई पंच प्रयो०
चतुर्थ G-1028 G-3028	इकाई प्रथम	इकाई द्वितीय	इकाई तृतीय सेमीनार	इकाई चतुर्थ + आ० परीक्षा	इकाई पंचम + आ० परीक्षा	प्रयोगात्मक + बाह्य परीक्षा	प्रथम इकाई	द्वितीय इकाई	तृतीय इकाई + आ० परीक्षा	चतुर्थ इकाई + आ० परी०	इकाई पं प्रयो०
विभागीय गतिविधियाँ	पुनश्चर्या पाठ्यक्रम	सेमीनार प्रस्तुतीकरण प्रयोगात्मक कार्य	हिन्दी सप्ताह का आयोजन शिक्षक-अभिभावक समागम	सर्टिफिकेट कोर्स	विभागीय प्रतियोगिताएँ	शैक्षणिक भ्रमण एवं कैरियर काउंसलिंग	शिक्षक अभिभावक समागम	सेमीनार प्रस्तुतीकरण	प्रयोगात्मक कार्य	शिक्षक अभिभावक समागम	सेमीनार

गु० मा० रा० मा० स्ना० महाविद्यालय, बादलपुर, गौ० बु० नगर

शैक्षणिक कैलेन्डर (हिन्दी विभाग)

सत्र - 2018-19

बी० ए० प्रथम - (Section A) डॉ० अर्चना सिंह (Section B) डॉ० रश्मि कुमारी

पेपर	जुलाई	अगस्त	सितम्बर	अक्टूबर	नवम्बर	दिसम्बर	जनवरी	फरवरी	मार्च
पूर्व स्वं प्राचीन मध्यकालीन काव्य	UNIT I	UNIT I	UNIT II	UNIT II+III	UNIT- III+IV	UNIT III+V	UNIT-V+ द्रुतपाठ	परीक्षा की तैयारी	परीक्षा
नाटक एवं एकांकी	UNIT I	UNIT I	UNIT II	UNIT II+III	UNIT- III+IV	UNIT-IV+V	UNIT- V+ द्रुतपाठ	पाठ्यक्रम की परीक्षा हेतु तैयारी	परीक्षा

बी० ए० II (डॉ० मिन्तु)

पेपर	जुलाई	अगस्त	सितम्बर	अक्टूबर	नवम्बर	दिसम्बर	जनवरी	फरवरी	मार्च
आधुनिक काव्य	इकाई I	इकाई I+II	इकाई II+III	इकाई III+IV	इकाई IV	इकाई V	इकाई V+ द्रुतपाठ	पाठ्यक्रम की परीक्षा हेतु तैयारी	परीक्षा
हिन्दी कथा साहित्य	इकाई I	इकाई I+II	इकाई II+III	इकाई III+IV	इकाई IV	इकाई V	इकाई V+द्रुतपाठ	पाठ्यक्रम की परीक्षा हेतु तैयारी	परीक्षा

बी० ए० तृतीय (डॉ० जीत सिंह)

पेपर	जुलाई	अगस्त	सितम्बर	अक्टूबर	नवम्बर	दिसम्बर	जनवरी	फरवरी	मार्च
कौरवी लोक काव्य	इकाई I	इकाई I	इकाई II	इकाई II+III	इकाई III+IV	इकाई IV+V	इकाई V+ द्रुतपाठ	पाठ्यक्रम की परीक्षा हेतु तैयारी	परीक्षा
गद्य विधाएँ	इकाई I	इकाई I	इकाई II	इकाई II+III	इकाई III+IV	इकाई IV+V	इकाई V+ द्रुतपाठ	पाठ्यक्रम की परीक्षा हेतु तैयारी	परीक्षा

विभागीय गतिविधियां	पुनश्चर्या कार्यक्रम	विभागीय परिषद का गठन	सर्टिफिकेट पाठ्यक्रम + हिन्दी सप्ताह का आयोजन	विभिन्न प्रतियोगिताओं का आयोजन	शिक्षक - अभिभावक समागम	कैरियर काउंसलिंग कार्यक्रम	शिक्षक - अभिभावक समागम	परीक्षा की तैयारी	परीक्षा

K. M. Govt. Girls P. G. College, Badalpur, Gautambuddh Nagar
Academic Calendar/Teaching Plan – Department of History
2018-19 (Effective from 09/07/2018)
For M.A. I & II, B.A. I, II & III

Month / Week	July	August	September	October	November	December	January	February	March	April	May	June
First Week	Admission process	B.A. I Paper I &II Unit I B.A. II, III Unit I M.A. I,III Unit I	B.A. I Paper I &II Unit II B.A. II, III Unit II M.A. I,III Unit II Teacher's Day Celebration	B.A. I Paper I &II Unit II B.A. II, III Unit II M.A. I,III Unit III Essay Competition	B.A. I Paper I & II Unit III B.A. II, III Unit III M.A. I,III Unit III	B.A. I Paper I & II Unit IV B.A. II, III Unit IV M.A. I,III Unit V Debate / Speech Competition	Winter Break	B.A. I Paper I & II Unit IV B.A. II, III Unit IV M.A. II&IV Unit I	M.A. II&IV Internal Examination	M.A. II&IV Unit IV	M.A. II&IV Unit V	Semester External Examination
Second Week	B.A. I Classes Commences on 9th July / Admission Process	B.A. I Paper I &II Unit I B.A. II, III Unit I M.A. I,III Unit I	B.A. I Paper I &II Unit II B.A. II, III Unit II M.A. I,III Unit II	B.A. I Paper I &II Unit II B.A. II, III Unit II M.A. I,III Internal Examination	B.A. I Paper I &II Unit III B.A. II, III Unit III M.A. I,III Unit IV Educational Tour	B.A. I Paper I & II Unit IV B.A. II, III Unit IV M.A. I,III Unit V Lecture on Career Counselling	B.A. I Paper I & II Unit IV B.A. II, III Unit IV M.A. I,III Semester External Examination	B.A. I Paper I & II Unit IV B.A. II, III Unit IV M.A. II&IV Unit I	M.A. II&IV Unit III	M.A. II&IV Internal Examination	M.A. II&IV Unit V	Semester External Examination
Third Week	B.A. I Paper I &II Unit I B.A. II, III M.A. I,III Classes Commences on 16th July with an Orientation Programme	B.A. I Paper I &II Unit I B.A. II, III Unit I M.A. I,III Unit II	B.A. I Paper I &II Unit II B.A. II, III Unit II M.A. I,III Unit III Celebration of International Peace Day	B.A. I Paper I &II Unit II B.A. II, III Unit II M.A. I,III Unit III	B.A. I Paper I &II Unit III B.A. II, III Unit II M.A. I,III Unit IV	B.A. I Paper I & II Unit IV B.A. II, III Unit IV M.A. I,III Unit V	B.A. I Paper I & II Unit IV B.A. II, III Unit IV M.A. I,III Semester External Examination	B.A. I Paper I & II Unit IV B.A. II, III Unit IV M.A. II&IV Unit II	M.A. II&IV Unit III	M.A. II&IV Unit IV	Semester External Examination	Summer Break / Admission Process
Fourth Week	B.A. I Paper I &II Unit I B.A. II, III Unit I M.A. I,III Unit I Departmental Council Constituted on 24th	B.A. I Paper I &II Unit I B.A. II, III Unit II M.A. I,III Unit II	B.A. I Paper I &II Unit II B.A. II, III Unit II M.A. I,III Unit III	B.A. I Paper I &II Unit II B.A. II, III Unit II M.A. I,III Unit III Parents Teacher's Meet	B.A. I Paper I &II Unit III B.A. II, III Unit III M.A. I,III Internal Examination	Winter Break	B.A. I Paper I & II Unit IV B.A. II, III Unit IV M.A. II, IV Unit I	B.A. I Paper I & II Unit IV B.A. II, III Unit IV M.A. II, IV Unit II	M.A. II&IV Unit III	M.A. II&IV Unit V	Semester External Examination	Summer Break / Admission Process

Teaching Methods-

- Teaching through traditional methods as well as by e- education e.g. sharing E-content, Use of LCD-Projector, CD, DVD etc.
- Some classes will be held in Smart Class Room

Principal

Dr. Asha Rani
Dr. Kishor Kumar
Dr. Nidhi Raizada
Dr. Anita Singh
Shri. Arvind Singh

KM. MAYAWATI GOVERNMENT GIRLS P.G. COLLEGE, BADALPUR, G. B. NAGAR

ACADEMIC CALENDAR

Dept. of Drawing & Painting

Session 2018-19

Class start Date 16th July

MONTH/ WEEK	JUL	AUG	SEPT	OCT	NOV	DEC	JAN	FEB
IST WEEK	ADMISSION	PRESENTATION OF BA I	PRESENTATION OF BA III	GROUP DISCUSSION	WALL PAINTING, PAINTING EXHIBITION	WALL PAINTING, CAREER COUNSELLING	WINTER BREAK	WALL PAINTING, REVISION & INTERNAL TEST
IIND WEEK	ADMISSION	PRESENTATION OF BA I	PRESENTATION OF BA III	CAREER COUNSELLING	DIWALI HOLIDAYS	WALL PAINTING, PARISHAD COMPETITION I	WALL PAINTING, DEPARTMENTAL SEMINAR	WALL PAINTING, REVISION & INTERNAL TEST
IIIRD WEEK	ORIENTATION OF THE STUDENTS AND DISCUSS THE SYLLABUS IN DETAIL	PRESENTATION OF BA II	GROUP DISCUSSION	DUSSHERA HOLIDAYS	WALL PAINTING, ACADEMIC TOUR	WALL PAINTING, PARISHAD COMPETITION II	WALL PAINTING, DEPARTMENTAL SEMINAR	WALL PAINTING, REVISION & INTERNAL TEST
IV TH WEEK		PRESENTATION OF BA II	GROUP DISCUSSION	WALL PAINTING	WALL PAINTING	WINTER BREAK	WALL PAINTING	WALL PAINTING, REVISION & INTERNAL TEST

Shalini Tiwari

Shalini Tiwari
ASST. PROFESSOR, Dept. of Draw. & Painting
KMGG (PG) COLLEGE, BADALPUR, G.B. NAGAR.

PRINCIPAL

KM. MAYAWATI GOVERNMENT GIRLS P.G. COLLEGE, BADALPUR, G. B. NAGAR

ACADEMIC CALENDAR

Dept. of Drawing & Painting

Session 2018-19

Class start Date 16th July

MONTH/ WEEK	JUL	AUG	SEPT	OCT	NOV	DEC	JAN	FEB
IST WEEK	ADMISSION	BA –IST Unit I (part 2) BA – IIND Unit I (part 2) BA -IIIRD Unit I (part 2) PRACTICAL (703,803,903)	BA –IST Unit I (part 6) BA – IIND Unit II (part 4) BA - IIIRD Unit II (part 4) PRACTICAL(703,803,903)	BA –IST Unit II (part 3) BA – IIND Unit IV A (part 1) BA -IIIRD Unit III A (part 3) PRACTICAL(703,803,903)	BA –IST Unit II (part 6) BA – IIND Unit IV A (part 4) BA -IIIRD Unit III B (part 1) PRACTICAL (703,803,903)	BA –IST Unit III B (part 1) BA – IIND Unit IV B (part 3) BA -IIIRD Unit III B (part 4) PRACTICAL (703,803,903)	WINTER BREAK	BA –IST Unit IV (part 3) BA – IIND Unit IV C (part 2) BA -IIIRD Unit IV (part 3) PRACTICAL (703,803,903)
IIND WEEK	ADMISSION	BA –IST Unit I (part 3) BA – IIND Unit II (part 1) BA –IIIRD Unit II (part 1) PRACTICAL (703,803,903)	BA –IST Unit II (part 1) BA – IIND Unit II (part 5) BA -IIIRD Unit III A (part 1) PRACTICAL(703,803,903)	BA –IST Unit II (part 4) BA – IIND Unit IV A (part 2) BA -IIIRD Unit III A (part 3) PRACTICAL (703,803,903)	DIWALI HOLIDAYS	BA –IST Unit III B (part 2) BA – IIND Unit IV B (part 3) BA -IIIRD Unit IV (part 1) PRACTICAL (703,803,903)	BA –IST Unit III B (part 4) BA – IIND Unit IV C (part 1) BA -IIIRD Unit IV (part 2) PRACTICAL (703,803,903)	BA –IST Unit IV (part 3) BA – IIND Unit IV C (part 2) BA -IIIRD Unit IV (part 4)PRACTICAL (703,803,903)
IIIRD WEEK	ORIENTATION OF THE STUDENTS AND DISCUSS THE SYLLABUS IN DETAIL	BA –IST Unit I (part 4) BA – IIND Unit II (part 2) BA - IIIRD Unit II (part 2) PRACTICAL (703,803,903)	BA –IST Unit II (part 2) BA – IIND Unit III (part 1) BA -IIIRD Unit III A (part 2) PRACTICAL (703,803,903)	DUSSHERA HOLIDAYS	BA –IST Unit III A (part 1) BA – IIND Unit IV B (part 1) BA -IIIRD Unit III B (part 2) PRACTICAL (703,803,903)	BA –IST Unit III B (part 3) BA – IIND Unit IV C (part 1) BA -IIIRD Unit IV (part 1) PRACTICAL (703,803,903)	BA –IST Unit IV (part 1) BA – IIND Unit IV C (part 1) BA -IIIRD Unit IV (part 2) PRACTICAL (703,803,903)	BA –IST Unit IV (part 3) BA – IIND Unit IV C (part 3) BA -IIIRD Unit IV (part 5) PRACTICAL (703,803,903)
IV TH WEEK	BA –IST Unit I (part 1) BA – IIND Unit I (part 1) BA –IIIRD Unit I (part 1) PRACTICAL (703,803,903) Monthly Test	BA –IST Unit I (part 5) BA – IIND Unit II (part 3) BA -IIIRD Unit II (part 3) PRACTICAL (703,803,903) Monthly Test	BA –IST Unit II (part 2) BA – IIND Unit III (part 2) BA -IIIRD Unit III A (part 3) PRACTICAL(703,803,903) Monthly Test	BA –IST Unit II (part 5) BA – IIND Unit IV A (part 3) BA -IIIRD Unit III A (part 3) PRACTICAL(703,803,903) Monthly Test	BA –IST Unit III A (part 2) BA – IIND Unit IV B (part 2) BA -IIIRD Unit III B (part 3)PRACTICAL(703,803,903) Monthly Test	WINTER BREAK	BA –IST Unit IV (part 2) BA – IIND Unit IV C (part 2) BA -IIIRD Unit IV (part 3) PRACTICAL (703,803,903) Monthly Test	BA –IST Unit IV (part 3) BA – IIND Unit IV C (part 3) BA -IIIRD Unit IV (part 6)PRACTICAL (703,803,903) Monthly Test

Shalini Tiwari

ASST. PROFESSOR, Dept. of Draw. & Painting
KMGG (PG) COLLEGE, BADALPUR, G.B. NAGAR.

PRINCIPAL

KmMayawatiGovt Girls P.G. College,Badalpur,G.B.Nagar

Academic Calender- Education

Session -2018-2019

Month/week	JUL	AUG	SEPT	OCT	NOV	DEC	JAN	FEB	MAR	APR	MAY	JUNE
I Week	Admission	Paper I Unit I	Paper I Unit II	Paper I Unit II	Paper I Unit III	Paper I Unit III	Paper I Unit IV	Paper I Unit IV	Exam	Exam	Exam	Summer Vacation
		Presentation	Presentation	Presentation	Invited lecture	Invited lecture	Extra Class	Extra Class				
II Week	Admission	Paper I Unit I	Paper I Unit II	Paper I Unit II	Paper I Unit III	Paper I Unit III	Paper I Unit IV	Paper I Unit IV	Exam	Exam	Exam	Summer Vacation
		Project	Project	Project	Project	Project	Extra Class	Extra Class				
III Week	Orientation of students, Understandint g of Syllabus	Paper II Unit I	Paper II Unit II	Paper II Unit II	Paper II Unit III	Paper II Unit III	PaperII Unit IV	PaperII Unit IV	Exam	Exam	Exam	Summer Vacation
		Student Seminar	Student Seminar	Student Seminar	Student Seminar	Student Seminar	Exstra class	Revisio n				
IV Week	Paper I Unit I	Paper II Unit I	Paper II	Paper II Unit II	Paper II Unit III	Winter Vacatio n	Paper II Unit IV	Paper II Unit IV	Exam	Exam	Exam	Summer Vacation
	Student Presentation	Monthly Test	Monthly Test	Monthly Test	Monthly Test		Monthly Test	Revisi on				

Teaching Methods_Together with traditional methoda tools of education are also used in classroom teaching for example;LCD Projector, etc.

Attendance-75% attendance is essential as per law.

Feedback-Students give feedback through feedback forms.

Remedial classes and Tutorials as per time table.

Principal

Dr.Sonam Sharma.

K.M.G.G.PG COLLEGE BADALPUR

ACADEMIC CALENDER (DEPARTMENT OF ENGLISH)

2018-2019

B.A. I > Section A- (Mrs. Diksha) & Section B- (Dr. Shweta Singh)-

Paper	July	August	September	October	November	December	January	February	March
Poetry	Unit-I	Unit-I	Unit-II	Unit-II+III	Unit-III+IV	Unit-IV+V	Unit-V	Revision	Exam
Prose	Unit-I	Unit-I	Unit-II	Unit-II+III	Unit-III+IV	Unit-IV+V	Unit-V	Revision	Exam

B.A. II > (Dr. Vijeta Gautam)-

Paper	July	August	September	October	November	December	January	February	March
Drama	Unit-I	Unit-I	Unit-II	Unit-II+III	Unit-III+IV	Unit-IV+V	Unit-V	Revision	Exam
Fiction	Unit-I	Unit-I	Unit-II	Unit-II+III	Unit-III+IV	Unit-IV+V	Unit-V	Revision	Exam

B.A. III > (Mrs. Juhi Birla)-

Paper	July	August	September	October	November	December	January	February	March
History of English Literature	Unit-I	Unit-I	Unit-II	Unit-II+III	Unit-III+IV	Unit-IV+V	Unit-V	Revision	Exam
Indian Literature	Unit-I	Unit-I	Unit-II	Unit-II+III	Unit-III+IV	Unit-IV+V	Unit-V	Revision	Exam

Departmental Activities	orientation Programme	Formation of Deptt Council	Certificate Course	Essay competition	PTM	Career Counselling Programme	PTM	Revision	Exam

K.M.G.G.PG COLLEGE BADALPUR

Academic Calendar (Department of English)

2018-2019

M.A. Semester I Papers-

PG-1 (Mrs. Juhi Birla) / (Mrs. Diksha) PG-3 (Dr. Vijeta Gautam) PG-4 (Dr. Shweta Singh) Practical (Mrs. Diksha) DR. VIJETA GAUTAM

M.A. Semester II Papers-

Paper PG-5 (Mrs. Juhi Birla) / Paper PG-6 (Dr. Vijeta Gautam)
Paper PG-7 (Mrs. Diksha) / Paper PG-8 (Dr. Shweta Singh)
Practical (Dr. Shweta Singh)

M.A. Semester III Papers-

Paper PG-~~9~~ 10 (Dr. Vijeta Gautam) / PG-~~10~~ 9 (Mrs. Diksha)
PaperPG-11 (Dr. Shweta Singh) / Paper PG-12 (Mrs. Juhi Birla).....Practical (~~Dr.~~ Vijeta Gautam) MRS. DIKSHA

M.A. Semester IV Papers-

Paper PG-13 (Mrs. Juhi Birla) / Paper PG-14 (Dr. Shweta Singh)Paper PG-15 (Mrs: Diksha) / Paper PG-16 Dr Vijeta Gautam...Practical (Mrs. Juhi Birla)

Paper	July I+III	August	September	October	November	December	January	February II+IV	March	April	May	June
I	Unit I	Unit II	Unit III	Unit IV	Unit V & Internal exam	Internal Exam +Pr	External Exam & Semester Break	Unit I&II	Unit III + IV	Unit IV+V	Int Exam &Pr	External Exam
II	Unit I	Unit II	Unit III	Unit IV	Unit V & Internal Exam	Internal Exam +Pr		Unit I&II	Unit III + IV	Unit IV+V	Int Exam &Pr	
III	Unit I	Unit II	Unit III	Unit IV	Unit V & Internal Exam	Internal Exam +Pr		Unit I&II	Unit III + IV	Unit IV+V	Int Exam &Pr	
IV	Unit I	Unit II	Unit III	Unit IV	Unit V & Internal Exam	Internal Exam +Pr		Unit I&II	Unit III + Iv	Unit IV+V	Int Exam &Pr	
Departmental Activities	orientation Programme	Seminar	PTM & Certificate Course	Essay & Debate Competition	Excursion Tour & Extension Lectures	Career Counselling Programme		PTM	Seminars	Seminars	Exam	

K.M. GOVT. GIRLS P.G. COLLEGE BADALPUR G. B. NAGAR

ACADEMIC CALENDER / TEACHING PLAN – MUSIC VOCAL

2018-2019 EFFECTIVE

B.A. I. II. IIIrd YEAR

Month / Week	Jul	Aug	Sep	Oct.	Nov.	Dec.	Jan	Feb	Mar.	A
Ist Week	UNIT I Practical Thuory	UNIT I Practical Thuory	UNIT II Practical Thuory certificate cou	UNIT II Practical Thuory certificate cou	UNIT III Practical Thuory certificate cou	UNIT III Practical Thuory certificate cou	UNIT IV Practical Thuory certificate cou	UNIT IV Practical Thuory certificate cou	REVISION ALL SYLLABUS	
IInd Week	"	"	"	" Guest Lectur	Educational Tour	"	" Quiz competition	"		
IIIrd Week	"	"	"	"	"	classical music Competition	"	"		
IVth Week	" Test	" Test	Career Counselling Test	" Test	" Test	" Test	" Test	" Test		May

Note – 1. Monthly Assessment test will be held on the last week of the every month.
2. Togather with traditional methods tools of Education are also used in class room Teachi
and Practicals.
3. Some of the classes of music will be run in smart class room.
4. Process for certificate cours (in Process)

Principal

Dr. Babli Arun
Department of mus

Govt. P.G. College Badalpur G.B Nagar

Acdemic Celender Teaching Plan-Physics

2018-2019 (Effective form 16-07-18)

For Bsc 1st ,Bsc 2nd and Bsc 3rd year (Physics)

Month-Week	Jul	Aug	Sep	Oct	Nov	Dec	Jan	Feb	Mar	Apr	May	Jun
1st week		Bsc I - Paper 1 - Unit 1&2 Bsc II - Paper 3- Unit 1&2 Bsc III-Paper 1 - Unit 1&2	Bsc I - Paper 1 - Unit 3 Bsc II - Paper 1- Unit 1 Bsc III-Paper 2 - Unit 1 Practical	Bsc I - Paper 3 - Unit 1 Bsc II - Paper 1- Unit 4 Bsc III-Paper 2 - Unit 2 Practical	Bsc I - Paper 1 - Unit 4 Bsc II - Paper 3- Unit 4 Bsc III-Paper 3 - Unit 1 Practical	Bsc I - Paper 2 - Unit 1 Bsc II - Paper 2- Unit 1 Bsc III-Paper 3 - Unit 4 Practical	Bsc I - Paper 2 - Unit 2 Bsc II - Paper 1- Unit 3 Bsc III-Paper 2 - Unit 4 Practical	Bsc I - Paper 2 - Unit 4 Bsc II - Paper 3- Unit 3 Bsc III-Paper 3 - Unit 2 Practical				
2nd week	ADMISSION	Bsc I - Paper 1 - Unit 2 Bsc II - Paper 3- Unit 2 Bsc III-Paper 1 - Unit 2 Practical	Bsc I - Paper 1 - Unit 3 & 4 Bsc II - Paper 1- Unit 1 Bsc III-Paper 2 - Unit 1 Practical	Bsc I - Paper 3 - Unit 1 Bsc II - Paper 1- Unit 2 Bsc III-Paper 2 - Unit 2 Practical	DIWALI HOLIDAY	Bsc I - Paper 2 - Unit 1 Bsc II - Paper 2- Unit 1&2 Bsc III-Paper 2 - Unit 3 Practical	Bsc I - Paper 2 - Unit 3 Bsc II - Paper 2- Unit 2 Bsc III-Paper 2 - Unit 4 Practical	Bsc I - Revision Bsc II - Paper 2- Unit 3&4 Bsc III-Paper 1 - Unit 4 Practical				
3rd week	Orientation programm and general discussion of previous sullabus	Bsc I - Paper 3 - Unit 2 Bsc II - Paper 3- Unit 3 Bsc III-Paper 1 - Unit 3 Practical	Bsc I - Paper 1 - Unit 4 Bsc II - Paper 1- Unit 4 Bsc III-Paper 2 - Unit 1 Practical	DUSSHERA HOLYDAY	Bsc I - Paper 3 - Unit 3 Bsc II - Paper 3- Unit 4 Bsc III-Paper 3 - Unit 1 Practical	Bsc I - Paper 2 - Unit 2 Bsc II - Paper 1- Unit 3 Bsc III-Paper 2 - Unit 3 Practical	Bsc I - Paper 2 - Unit 3 Bsc II - Paper 2- Unit 2 Bsc III-Paper 2 revision Practical	Bsc I -Revision Bsc II - Paper 2- Unit 4 Bsc III-Paper 1 - Unit 4 Practical	E X A M	E X A M	E X A M	SUMMER VACCATION
4th week	Bsc I - Paper 1 - Unit 1 Bsc II - Paper 3- Unit 1 Bsc III-Paper 1 - Unit 1	Bsc I - Paper 3 - Unit 2 Bsc II - Paper 3- Unit 3 Bsc III-Paper 1 - Unit 3 Practical Presentation	Bsc I - Paper 1 - Revision Bsc II - Paper 1- Unit 4 Bsc III-Paper 2 - Unit 1 Practical Presentation	Bsc I - Paper 3 - Unit 4 & 1 Bsc II - Paper 1- Unit 2 Bsc III-Paper 2 - Unit 2 Practical Presentation	Bsc I - Paper 3 - Unit 3 Bsc II - Paper 2- Unit 2 Bsc III-Paper 3 - Unit 4 Practical Presentation	WINTER VACCATION	Bsc I - Paper 2 - Unit 4 Bsc II - Paper 2- Unit 3 Bsc III-Paper 3 - Unit 2 Practical Presentation	Bsc I - Revision Bsc II - Revision Bsc III-Paper 3 - Unit 3 Practical Presentation				

PRACTICAL - Bsc - 1 FRIDAY, SATURDAY

Bsc - 2 MONDAY. TUESDAY

Bsc - 3 WEDNESDAY. THRUSDAY

REMEDIAL CLASSES WILL BE TAKEN EVERY FRIDAY

Bsc I,II,III STUDENT PRESENTATION WILL BE STARTED FROM MONTH OF EVERY FRIDAY & SATURDAY

TAKEN MONTHLY TEST IN EVERY CLASS

SLIGHTLY SHIFT IN THE ACADEMIC CALENDAR MAY BE POSSIBLE DEPENDING UPON HOLIDAYS AND OTHER ADMINISTRATIVE WORK.

PRINCIPAL

DR.RICHA

.KM MAYAWATI GOVT. GIRLS P.G. COLLEGE BADALPUR G. B. NAGAR

Academic Calendar Teacher Education (B.Ed.) Department 2018-19

Month		B.Ed. I	B.Ed. II
July		Orientation Programme and Understanding of syllabus Unit 1 CC-1,2,3,4	Classes Start Unit 1 CC-5, 6, 7 Unit 1 PC-3, PC-4
August		Unit 1 CC-1,2,3,4 Unit 1 PC-1, PC-2	Unit 2 CC-5 ,6, 7 Unit 2 PC-3,PC-4 Work & Assignment
September		Unit 2 CC-1,2,3,4 Unit 2 PC-1, PC-2 05 September-Teachers Day	School Internship
October		Unit 3 CC-1,2,3,4 Unit 3 PC1, PC2 Community work	School Internship
November		One week workshop on Lesson Planning One week workshop on Micro-Teaching One week Practice-Teaching in Simulated condition 11 November National Education Day	School Internship
December		Two Week Practice Teaching in Real classroom Work & Assignment, EPC-3 Internal Exam	School Internship Organizing a Scouting and Guiding camp of 6-7 days
January		Unit 4 CC-1,2,3,4 Unit 4 PC1, PC2 Educational, vocational Guidance and Carrier Counselling	Unit 3 CC-5 ,6, 7 Unit 3 PC-3,PC-4
February		Unit 5 CC-1,2,3,4 Unit5 PC1, PC2 Educational Tour	Unit 4 CC-5 ,6, 7 Unit 4 PC-3,PC-4 Educational Tour
March		Unit 6 CC-1,2,3,4 Unit6 PC1, PC2	Unit 5 CC-5 ,6, 7 Unit 5 PC-3,PC-4
April		Unit 7 PC1 Two week workshop on Language proficiency course on Hindi and English	Unit 6 PC-3 Understanding of ICT Internal Exam
May		Workshop on Art and Aesthetics Exam	Exam
June		Exam Admission	Summer Vacation

Academic calendar 2018-19 OF physical education and sports

DATE	DAY	MONTH	TOTAL PERIOD	TOPIC TO BE COVERED	code	NAME OF EVENT	VENUE	Teacher in charge
				BA I YEAR				
16	MONDAY	JULY-AUG	36	Foundations of Physical Education UNIT-I Physical Education	A-185	THEORY/PRACTICAL	S-04/FIELD	DR SATYANT KUMAR
1	SAT	SEP	24	UNIT-II Philosophical Foundations	A-185	THEORY/PRACTICAL	S-04/FIELD	DR SATYANT KUMAR
1	MONDAY	OCT	24	UNIT-III Biological Basis of Physical Education	A-185	THEORY/PRACTICAL	S-04/FIELD	DR SATYANT KUMAR
1	THU	NOV-DEC	48	UNIT-IV Sociological Foundation:	A-185	THEORY/PRACTICAL	S-04/FIELD	DR SATYANT KUMAR
16	MONDAY	JULY	12	HISTORY OF PHYSICAL EDUCATION UNIT-I History of physical education in Ancient time	A-186	THEORY/PRACTICAL	S-04/FIELD	MR DHEERAJ
1	SAT	AUG	24	UNIT II History of Physical Education in India	A-186	THEORY/PRACTICAL	S-04/FIELD	MR DHEERAJ
1	MONDAY	SEP	24	UNIT-III Olympic Games, Asian Games and Common wealth Games	A-186	THEORY/PRACTICAL	S-04/FIELD	MR DHEERAJ
1	THU	OCT	24	UNIT- 1V Contributions to the growth of Physical Education by the following leaders	A-186	THEORY/PRACTICAL	S-04/FIELD	MR DHEERAJ
1	THU	NOV	24	UNIT-I Anatomy & Physiology in Physical Education	A-187	THEORY/PRACTICAL	S-04/FIELD	MR DHEERAJ
1	SAT	DEC	24	UNIT-II Skeletal and Muscular System	A-187	THEORY/PRACTICAL	S-04/FIELD	MR DHEERAJ
2	WED	JAN	24	UNIT-III Respiratory and Digestive System	A-187	THEORY/PRACTICAL	S-04/FIELD	MR DHEERAJ
1	FRI	FEB	24	UNIT-IV Circulatory System and Blood	A-187	THEORY/PRACTICAL	S-04/FIELD	MR DHEERAJ
				BA II YEAR				
16	MONDAY	JULY-	36	Health Education UNIT-I Health and Health	A-285	THEORY/PRACTICA	S-	DR SATYANT

Academic calendar 2018-19 OF physical education and sports

						L	04/FIELD	
1	THU	OCT	24	UNIT-4 Intramural & Extramural	A-385	THEORY/PRACTICA L	S-04/FIELD	MR DHEERAJ
16	MONDAY	JULY	12	B.A-III YEAR Kinesiology & Bio-mechanics in Physical Education UNIT-1 Kinesiology	A-386	THEORY/PRACTICA L	S-04/FIELD	DR SATYANT KUMAR
1	SAT	AUG	24	UNIT-2 Kinesiological fundamental movement	A-386	THEORY/PRACTICA L	S-04/FIELD	DR SATYANT KUMAR
1	MONDAY	SEP	24	UNIT-3 Meaning, need and scope of Biomechanics.	A-386	THEORY/PRACTICA L	S-04/FIELD	DR SATYANT KUMAR
1	THU	OCT	24	UNIT-4 Definition, Types of motion (linear & angular)	A-386	THEORY/PRACTICA L	S-04/FIELD	DR SATYANT KUMAR
1	THU	NOV	24	BA III YEAR Unit-I). Meaning of Statistics, Need and Importance of Statistics. 2). Frequency Tables, Meaning, Construction and uses	A-387	THEORY/PRACTICA L	S-04/FIELD	DR SATYANT KUMAR
1	SAT	DEC	24	Unit-II 1). Measures of Central Tendency: Meaning, Uses and Calculation from Frequency tables.	A-387	THEORY/PRACTICA L	S-04/FIELD	DR SATYANT KUMAR
2	WED	JAN	24	Unit-III Introduction to Computers, Single users and Multiple users operating systems,	A-387	THEORY/PRACTICA L	S-04/FIELD	DR SATYANT KUMAR
1	FRI	FEB	24	Unit-IV Excels basics, Editing Cells Contents, Applications of Simple Formula, useful Functions.	A-387	THEORY/PRACTICA L	S-04/FIELD	DR SATYANT KUMAR

INTRAMOURAL HELD BETWEEN LAST WEEK OF NOVEMBER.

ANNUAL SPORTS MEET 18-19 DEC 2018.

Academic calendar 2018-19 OF physical education and sports

CH. CHRAN SINGH UNIVERSITY, MEERUT
(INTERCOLLEGIATE 2018-19)

S. No.	Games/Sports	Venue of NZ/IZ/AUFD Tmts/DE	Date of NZ/IZ/AIIU	venue	IntercollegiaDate of Detail ReceivinEntry		Date (S) of UC Name of the Contact Tournament	Person&his/her Mob no. Dr./Mr./Ms.
1	*Cross Country (MW)	Gulbarga		Oct 04,2018, 24 SepCCSU,Mrt	Sep14.18	Sep15.18	Sep 17.2018	ShashiBharti-09149093962
2	*Archery (MW)	KIIT, Bhuvneswer	Oct 14. 2018		CCSU,Mrt Sep18.18Sep19.18		Sep 20,2018	ShashiBharti-09149093962
3	*Swim.Div(MW)WP(M)Bangalore		Oct 15. 2018 DE	MC, Mrt		Sep21,18Sep22,18	Sep 25,2018	Yogesh Kumar-08218400828
4	Kho-Kho (MW)	RML Faizabad	Dec 31. 2018		GC, NanautaOct01.18NA		Oct 03-04. 2018	Bharti Sharma-9528822912
5	Badminton (MW)	KUK.MDU	Dec 31. 2018	IIMT. Mrt	Oct03,18NA		Oct 05-06. 2018	Shiva Bhardwaj-9837427085
6	Table Tennis (MW)	Chitkara, Bareilly	Dec 31. 2018		ASC,Mawan,Oct05.18NA		Oct 08-09. 2018	Dulichand-09557750941
7	Basketball (MW)		Amity Grgn,JH N DelhiDec 31. 2018		DPBS,Apr Oct09.18NA		Oct 10-12. 2018	Semant Dubey-8057583007
8	Football (M)	SBBSU (PB)	Dec 31. 2018	SDC. Mzn	Oct12.18 NA		Oct 13-14. 2018	S.N.Singh-09412406714
9	Hockey (MW)	AMU. PU Chd	Dec 31. 2018		SRM. Mzn Oct14.18INA		Oct 15-16. 2018	Pramod Kr.-9927198011
10	L. Tennis (MW)	DCR Murthal	Dec 31. 2018	MC. Mrt	Oct15.18	INA	Oct 17. 2018	YogeshKumar-08218400828
11	Kabaddi (MW)	MDU. Rohtak	Dec 31. 2018	IMC. Mrt	Oct17.18 NA		Oct 20-21. 2018	YogeshKumar-08218400828
12	Volleyball (MW)	Kanpur. Chitkara	Dec 31. 2018		IKPC,Mawan..Oct20.18NA		Oct 22-23. 2018	Tanuj Kumar-9897074721
13	*Athletics(MW)	Mangalore	Nov 25-29. 2018	MC. Mrt	Oct20.18	Oct22.18	Oct 26-28.2018	YogeshKumar-08218400828
14	*Wt.Lift..13.L(MW)& BP	Calicut. Guntur	Dec 31. 2018		MMH,Gbd Oct29.18	Oct30.18	Nov 02-03. 2018	D.R.Yadav-09868875799
15	*Wrestling (MW)FS GR (Ch.		Bansilal. MrathwadaDec 31. 2018			CCSU,Mrt Nov02.18Nov03,18Nov 10-11. 2018		ShashiBharti-09149093962
16	*Judo (MW)	Amritsar. Guwhati	Dec 31. 2018			MMH,Gbd Nov10.18Nov11.18Nov 13-14-2018		D.R.Yadav-09868875799
17	*Gymnastics (MW)	Chandigarh	Dec 31. 2018			GMV, Rmpr Nov13,18Nov14.18Nov 15. 2018		BalenderSingh-09719353495
18	*Shooting (MW)	Chandigarh	Dec 31. 2018	SPC. Bgpt		Nov14.18, Nov15.18	Nov 17-18. 2018	PradeepDhaka-09411826070
19	*Boxing (MW)	Manipur	Dec 31. 2018	SPC. Bgpt		Nov17.18,Nov18.18		Nov 19-20,2018 PradeepDhaka-09411826070
20	Yoga (MW)	Univ of Madras	Dec 16-20. 2018	SMPGC.Mrt		Nov24.18Nov25.18	Nov 27-28.2018	JitenderBaliyan-09456664750
21	Chess (MW)	CCSU. Mrt	Dec 16-20. 2018			CCSU,Mrt Nov27,18Nov28.18Nov 29-30.2018		ShashiBharti-09149093962
22	Cricket (MW)	Rohtak		Jan 08-12 & Feb 06-MC, Mrt	Nov25.18NA		Dec 03. 2018	YogeshKumar-08218400828
23	Handball (MW)	Amritsar & Jind		Jan 10-15&14-18, 2ISDCC,Mzn	Dec 03.IPTA		Dec 04-05. 2018	Principal-8937095013
24	Tug of War (MW)	KIIT, Bhuvneswer	Nov 28. 2018 FD	DJC. Brt	Dec 03.I	Dec 04.18Dec 06. 2018		DC Maurya-9410276939
25	*Taekwondo (MW)	Rohtak		Feb 16-18&20-22, 2 CCSU,Mrt	Jan! 1.19	Jan12.19	Jan 14-15. 2019	ShashiBharti-09149093962
26	Wushu (MW)	PU. Chd	Feb 20-24. 2019	CCSU,Mrt		Jan15.19 Jan16.19	Jan 18-19. 2019	ShashiBharti-09149093962
27	*Baseball (M&W)	Panjabi Univ., Patiala	Feb 14-18. 2019					
28	* Softball (MW)	Nanded, Calicut			:MMC, MdnrJan28,19NA		flan 29, 2019	SS Suri-09057965721
29	*Circle Kabaddi(MW)	Sirsa	Feb 21-23. 2019	Feb 25-28 & March MMC, MdnrJan29,19NA			Jan 30, 2019	SS Suri-09057965721
				JVC, Brt	Jan25,19	NA	Jan 28, 2019	Anil Saroha-9758197588

Note:

कु0 मायावती राजकीय महिला स्नातकोत्तर महाविद्यालय, बादलपुर

K.M. Govt. Girls P.G. College, Badalpur, GB Nagar

Academic Calendar-Botany (B.Sc.)

Session: 2018-19

Classes started form 16th July

Month / Week	JUL	AUG	SEP	OCT	NOV	DEC	JAN	FEB	MAR	APR	MAY	JUN
I st Week	*Admission*	Paper-III Unit-III Practical	Paper-III Unit-IV Practical	Paper-III Unit-II Practical	Paper-I Unit-I Practical	Paper-I Unit-III Practical	Paper-I Unit-IV Practical	Paper-II Unit-III Practical	*Exam*	*Exam*	*Exam*	*Summer vacation*
		Presentation	*Project*	*Project*	*Project*	*Project*	*Extra Class*	*Extra Class*				
II nd Week		Paper-III Unit-III Practical	Paper-III Unit-IV Practical	Paper-III Unit-II Practical	Deepawali Vacation	Paper-I Unit-III Practical	Paper-II Unit-I Practical	Paper-II Unit-III Practical				
		Student Seminar	*Student Seminar/ Invited Lecture*	*Student Seminar /Invited Lecture*	*Student Seminar/ Invited Lecture*	*Student Seminar /Invited Lecture*	*Student Seminar/ Invited Lecture*	*Student Seminar/ Invited Lecture*				
III rd Week	Orientation of students, Understanding of Syllabus	Paper-III Unit-III Practical	Paper-III Unit-I Practical	Deshara Vacation	Paper-I Unit-II Practical	Paper-I Unit-IV Practical	Paper-II Unit-I Practical	Paper-II Unit-IV Practical			*Summer vacation*	
		Presentation	*Presentation*	*Presentation*	*Presentation*	*Presentation*	*Presentation*	*Presentation*				
IV th Week	Paper-III Unit-III Practical	Paper-III Unit-IV Practical	Paper-III Unit-I Practical	Paper-I Unit-I Practical	Paper-I Unit-II Practical	Winter vacation	Paper-II Unit-II Practical	Practical Exam/ Science Week				
	Student Seminar	*Monthly Test*	*Monthly Test*	*Monthly Test*	*Monthly Test*		*Monthly Test*					

Practical Days for

- **B.Sc-I st : Monday-Tuesday;**
- **B.Sc- II nd : Wednesday-Thursday;**
- **B.Sc- III rd : Friday-Saturday**

Teaching Methods-

Together with traditional methods tools of eEducation are also used in class room teaching and practical for e.g. LCD-Projector, CD, DVD, Software, Virtual dissection, Digital microscope and internet Most of the classes of Botany will be run in Smart Class room

- *Attendance-75% present is essential as per laws, below which student cannot allowed take part in annual exam.*
- ***Each-one-Teach** -Selected student of B.Sc.-II and III year have to take allotted classes on last Saturday of Every month. Every B.Sc.-I student have to give a 10 minute lecture of their choice (based on syllabus) in practical class.*
- ***Project**- Every student must select a topic of their choice from the syllabus for Project/presentation and note it down in dept. register.*
- ***Plantation Drive** - Every student of B.Sc. must Plant a flowering plant in a pot and maintain it. They will be checked at the time of final practical Exam. The detail must be marked on plant and dept. register.*
- ***Monthly Test**- Participation in monthly test is mandatory for all students*
- ***Practical record**-Student have to submit their practical records at the first day of every month for checking.*
- ***Feedback**- Student has to give their feedback through feedback form, email or in complaint Box (outside Botany lab) without coding their name.*
- ***Remedial/Extra classes**- conducted on the demand of student in Botany after 4.00 PM*
- ***Science week**- Celebrated on 22-28'Feb 16, during which a **"Science exhibition"** organized in which participation of all B.Sc. Students is mandatory.*
- ***Students output in the monthly test, presentation, student seminars, exhibition and attendance will be considered during practical examination.***

Principal

Dr. Pratibha Tomar

कु0 मायावती राजकीय महिला स्नातकोत्तर महाविद्यालय, बादलपुर

K.M. Govt. Girls P.G. College, Badalpur, GB Nagar

Academic Calendar-Chemistry (B.Sc.)

Session: 2018-19

Classes started form 16th July

Month / Week	JUL	AUG	SEP	OCT	NOV	DEC	JAN	FEB	MAR	APR	MAY	JUN
I st Week	*Admission*	Paper-III Unit-III Practical	Paper-III Unit-IV Practical	Paper-III Unit-II Practical	Paper-I Unit-I Practical	Paper-I Unit-III Practical	Paper-I Unit-IV Practical	Paper-II Unit-III Practical	*Exam*	*Exam*	*Exam*	*Summer vacation*
		Presentation	*Project*	*Project*	*Project*	*Project*	*Extra Class*	*Extra Class*				
II nd Week		Paper-III Unit-III Practical	Paper-III Unit-IV Practical	Paper-III Unit-II Practical	Deepawali Vacation	Paper-I Unit-III Practical	Paper-II Unit-I Practical	Paper-II Unit-III Practical				
		Student Seminar	*Student Seminar/ Invited Lecture*	*Student Seminar /Invited Lecture*	*Student Seminar/ Invited Lecture*	*Student Seminar /Invited Lecture*	*Student Seminar/ Invited Lecture*	*Student Seminar/ Invited Lecture*			*Summer vacation*	
III rd Week	Orientation of students, Understanding of Syllabus	Paper-III Unit-III Practical	Paper-III Unit-I Practical	Deshara Vacation	Paper-I Unit-II Practical	Paper-I Unit-IV Practical	Paper-II Unit-I Practical	Paper-II Unit-IV Practical				
		Presentation	*Presentation*	*Presentation*	*Presentation*	*Presentation*	*Presentation*	*Presentation*				
IV th Week	Paper-III Unit-III Practical	Paper-III Unit-IV Practical	Paper-III Unit-I Practical	Paper-I Unit-I Practical	Paper-I Unit-II Practical	Winter vacation	Paper-II Unit-II Practical	Practical Exam/ Science Week				
	Student Seminar	*Monthly Test*	*Monthly Test*	*Monthly Test*	*Monthly Test*		*Monthly Test*					

Practical Days for

- **B.Sc-I st : Monday-Tuesday;**
- **B.Sc- II nd : Wednesday-Thursday;**
- **B.Sc- III rd : Friday-Saturday**

Teaching Methods-

Together with traditional methods tools of eEducation are also used in class room teaching and practical for e.g. LCD-Projector, CD, DVD, Software, Virtual dissection, Digital microscope and internet Most of the classes of Chemistry will be run in Smart Class room

- ***Attendance-75% present is essential as per laws, below which student cannot allowed take part in annual exam.***
- ***Each-one-Teach -Selected student of B.Sc.-II and III year have to take allotted classes on last Saturday of Every month. Every B.Sc.-I student have to give a 10 minute lecture of their choice (based on syllabus) in practical class***
- ***Project- Every student must select a topic of their choice from the syllabus for Project/presentation and note it down in dept. register.***
- ***Plantation Drive - Every student of B.Sc. must Plant a flowering plant in a pot and maintain it. They will be checked at the time of final practical Exam. The detail must be marked on plant and dept. register.***
- ***Monthly Test- Participation in monthly test is mandatory for all students***
- ***Practical record-Student have to submit their practical records at the first day of every month for checking.***
- ***Feedback-*** Student has to give their feedback through feedback form, email or in complaint Box (outside Chemistry lab) without coding their name.
- ***Remedial/Extra classes- conducted on the demand of student in Chemistry after 4.00 PM***
- ***Science week-*** Celebrated on 22-28'Feb 16, during which a ***"Science exhibition"*** organized in which participation of all B.Sc. Students is mandatory.
- ***Students output in the monthly test, presentation, student seminars, exhibition and attendance will be considered during practical examination.***

Dr. Neha Tripathee

Principal

KMGGPG COLLEGE BADALPUR(GB NAGAR)

ECONOMICS DEPARTMENT

ACADEMIC CALENDER 2018-19

NAMES	Jul-18	Aug-18	Sep-18	Oct-18	Nov-18	Dec-18	Jan-19	Feb-19	Mar-19	Apr-19	May-19
Mrs. Bhavna Yadav	ADMMISSIONS BAI PAPER 2 - unit 1 B.A. III PAPER 2-unit 3 MA IIISEM - Unit1 (PAPER 1&2) M.A.I SEM - Unit1 (PAPER 1&2)	BAI PAPER 2- unit 2 B.A. III PAPER2 unit 4 MA IIISEM - Unit 2 (PAPER 1&2) M.A.I SEM - Unit 2 (PAPER 1&2)	BAI PAPER 2- unit 2 B.A. III PAPER2 unit 1 MA IIISEM - Unit 3 (PAPER 1&2) M.A.I SEM - Unit 2 (PAPER 1&2)	BAI PAPER 2- unit 3 B.A. III PAPER I unit 1 MA IIISEM - Unit 4 (PAPER 1&2) M.A.I SEM - Unit 4 (PAPER 1&2) IInternal exam	BAI PAPER 2- unit 3 (cont.) B.A. III PAPERI 2&3 unit MA IIISEM - Unit 5 (PAPER 1&2) M.A.I SEM - Unit 5 (PAPER 1&2) II Internal	BAI PAPER 2- unit 4 B.A. III PAPER 1 unit 4 MA IIISEM - revision (PAPER 1&2) M.A.I SEM - revision (PAPER 1&2)	BAI PAPER 2- unit 4 (cont.) / revision B.A. III PAPER 2 unit 2 / revision MA III & I SEM exams MA IV SEM - Unit1 (PAPER 1&2) M.A.II SEM -- Unit1 (PAPER 1&2)	BAI PAPER 2- revision B.A. III revision MA IVSEM - Unit 2 &unit 3 (PAPER 1&2) M.A.II SEM - Unit 2 &unit 3 (PAPER 1&2)	BAI PAPER 2 revision B.A. III revision MA IV unit 3 (cont.) &4 (PAPER 1&2) M.A.II SEM - Unit 3 (cont.) &4 (PAPER 1&2) I Internal exam	BA Exams MA IVSEM - Unit 5 / revision (PAPER 1&2) M.A.II SEM - Unit 5 / revision (PAPER 1&2) II Internal	BA Exams MA IVSEM - semester exams M.A.II SEM - semester exams
Mrs.Pawan	ADMMISSIONS BAI PAPER 1- unit 1 B.A. II PAPER 2 -unit 1 MA IIISEM - Unit1 (PAPER 1&2) M.A.I SEM - Unit1 (PAPER 1&2)	BAI PAPER 1- unit 2 B.A. II PAPER 2unit 2 MA IIISEM - Unit 2 (PAPER 1&2) M.A.I SEM - Unit 2 (PAPER 1&2)	BAI PAPER 1- unit 2 B.A. II PAPER 2 unit 3&4 MA IIISEM - Unit 2 (PAPER 1&2) M.A.I SEM - Unit 3 (PAPER 1&2)	BAI PAPER 1- unit 3 B.A. IIPAPER 1 unit 1 MA IIISEM - Unit 4 (PAPER 1&2) M.A.I SEM - Unit 4 (PAPER 1&2) IInternal exam	BAI PAPER 1- unit 3 (cont.) B.A. II PAPER2 unit 4 PAPER 1 unit 2 MA IIISEM -Unit 5 (PAPER 1&2) M.A.I SEM -Unit 5 (PAPER 1&2)II internal	BAI PAPER 1- unit 4 B.A. II PAPER 2 unit 3 MA IIISEM - revision (PAPER 1&2) M.A.I SEM - revision (PAPER 1&2)	BAI PAPER 1- unit 4 (cont.) / revision B.A. II PAPER 2 unit 4 / revision MA III &ISEM - exams M.A. IVUnit1 (PAPER 1&2) M.A.II SEM -- Unit1 (PAPER 1&2)	BAI PAPER 1- revision B.A. II revision MA IVSEM - Unit 2 &unit 3 (PAPER 1&2) M.A.II SEM - Unit 2 &unit 3 (PAPER 1&2)	BAI PAPER 1 revision B.A. II revision MA IV unit 3 (cont.) &4 (PAPER 1&2) M.A.II SEM - Unit 3 (cont.) &4 (PAPER 1&2) I Internal exam	A Exams MA IVSEM - Unit 5 / revision (PAPER 1&2) M.A.II SEM - Unit 5 / revision (PAPER 1&2) II Internal	BA Exams MA IVSEM - semester exams M.A.IISEM - semester exams
DEPARTMENT ACTIVITIES	Orientation programme, New session starts for UG and PG	Formation of department council , Swachta Abhiyan	Poster competetion , Certificate course starts	I Internal Exams for PG , PTM	PTM , II Internal, Departmentl Seminar, Educational tour	Carrer Counselling programme	External exams fof PG	PTM , Old Students Meet	I Internal Exams for PG Classes	II Internal Exams for PG Classes	Exams/ Practicals

1. BHAWANA MADAM

2. Pawan
PAWAN
ECONOMICS DEPARTMENT

Proposed Academic Calendar for Department of Home Science 2018-2019

Sr. No.	Month	Name of activity	Person Responsible for activities
1.	July 2018	Admissions B.A. 1st , 2nd and 3rd year	
		Admissions M.A. 1st year	Dr. Shivani Verma, Smt. Madhuri Pal
		Time Table formation	Dr. Shivani Verma
		Orientation programme for U.G. Classes	
		Orientation Programme for P.G. Classes	Smt. Shilpi
		Classes started for U.G.	
		Classes started for P.G.	
2.	August 2018	Election of Members of Home Science Association	Smt. Shilpi, Smt. Madhuri Pal
		Formal Declaration of Members of Home Science Association	Dr. Shivani Verma
		Extension lecture	Smt. Shilpi
		Course covered : P.G. – 1st unit of all courses Course Covered: U.G. – 1ST Unit	Concerned Teacher
3.	September 2018	Celebrating and organising different activities on "International Nutrition Week"	All the faculty members of Home Sc.
		U.G. Back Papers	
		Course Covered : 2nd Unit of U.G. and P.G.	
4.	October 2018	Workshop to be organised	Dr. Shivani Verma
		1st Internal Examination of P.G. 1st and 3rd sem	
		Course Covered: 3rd Unit	
		Organising competition under Home Science Association	Smt. Shilpi
5	November 2018	Extension Lecture	Smt. Shivani Verma
		2nd Internal Examination of P.G. Classes	
		Organising competition under Home Science Association	Smt. Madhuri Pal
		Course Covered: 4rd Unit	
		Departmental Seminar for P.G. Students	All the faculty. members of H.Sc.
6.	December 2019	Extension Lecture	Smt. Madhuri Pal
		Course Covered: complete course of P.G. with revision	
		Practical Exams (Proposed) for M. A. 1st and 3rd Sem.	Concerned Teacher
7.	January 2019	Semester exam of M.A. 1st and 3rd Sem	

		Field trip of P.G. Students	Smt Madhuri Pal
8	February 2019	Course Covered: Revision of U.G. classes 1st and 2nd Unit of P. G.	
		Practical Exam of U.G.	Concerned Teacher
9.	March 2019	Examination of B. A. 1st 2nd and 3rd Year started	
		First Internal Exam of P.G.	Concerned Teacher
		Course Covered: 3rd and 4rth Unit	
		Exhibition cum Sale of M.A. 4th semester in project work of Entrepreneurship	Smt. Shilpi
10	April 2019	Second Internal Exam of P.G.	Concerned Teacher
		Course covered: Complete course and revision	
11	May 2019	Final semester Exam of M.A. 2nd and 4rth Sem. started	

Countersigned

(Principal)

Dr. Shivani Verma (Associate Professor)

Smt. Shilpi (Assistant Professor)

Smt. Madhuri Pal (Assistant Professor)

Academic Calendar (Co-Curricular Activities)2018-19

Department of Sociology

Month	Activities
July'18	Admission B.A. & M.A. Orientation Program- B.A. & M.A. Classes Started B.A. & M.A. Departmental Meeting
August'18	Formation of Departmental Council Departmental Meeting
September'18	Career Counseling lecture Poster Competition Departmental Meeting Seminar Presentation M.A. I & III Sem.
October '18	Extension Lecture First Internal Examination M.A.I & III Sem. Departmental Meeting Parent Teacher Meet
November'18	Essay Competition One day Seminar/Workshop Departmental Meeting Second Internal Examination M.A.I & III Sem.
December'18	Academic Tour Extension Lecture Departmental Meeting
January'19	National Voter Awareness Week Departmental Meeting Semester External Examination M.A.I & III Sem.
February'19	Alumni Meet Departmental Meeting Practical Exam /Viva-Voce M.A.I & III Sem.

March'19	First Internal Examination M.A.II & IV Sem. University Annual Exam-B.A. Departmental Meeting
April'19	Second Internal Examination M.A.I I & IV Sem. Departmental Meeting
May'19	Seminar Presentation M.A.I I & IV Sem. Departmental Meeting
June'19	Semester External Examination M.A.I I & IV Sem. Departmental Meeting Practical Exam/Viva-Voce M.A.I I & IV Sem.

Principal

Department Of Sociology

Dr. Sushila

Dr. Harindra Kumar

Dr. Vineeta Singh

Academic Calendar --2018-19

Department of Sociology

LTY	JULY	AUGUST	SEPTEMBER	OCTOBER	NOVEMBER	DECEMBER	JANUARY	FEBRUARY	MARCH	APRIL	MAY	JUNE
Sushila	B.A.I (PAPER I& II) (UNIT-I) M.A.I Sem (UNIT-I) (UNIT-V) M.A.III Sem (UNIT-I) (UNIT-I)	B.A.I (PAPER I& II) (UNIT-I) B.A. II FOUNDATION (UNIT-I) M.A.I Sem (UNIT-II) (UNIT-V) M.A.III Sem (UNIT-I) (UNIT-I)	B.A.I (PAPER I& II) (UNIT-II) B.A. II FOUNDATION (UNIT-I) M.A.I Sem (UNIT-III) (UNIT-V) M.A.III Sem (UNIT-II) (UNIT-I)	B.A.I (PAPER I& II) (UNIT-II-III) B.A. II FOUNDATION (UNIT-I) M.A.I Sem (UNIT-IV) (UNIT-VI) M.A.III Sem (UNIT-III) (UNIT-II)	B.A.I (PAPER I& II) (UNIT-III) B.A. II FOUNDATION (UNIT-II) M.A.I Sem (UNIT-V) (UNIT-VI) M.A.III Sem (UNIT-IV) (UNIT-II)	B.A.I (PAPER I& II) (UNIT-IV) B.A. II FOUNDATION (UNIT-II) M.A.I Sem (REVISION) M.A.III Sem (REVISION)	B.A.I (PAPER I& II) (UNIT-IV) B.A. II FOUNDATION (UNIT-II) M.A.I Sem (EXAM) M.A.III Sem (EXAM)	B.A.I (REVISION) B.A. II FOUNDATION (REVISION) M.A.II Sem (UNIT-I) (UNIT-I) M.A.IV Sem (UNIT-I) (UNIT-I)	B.A.I (EXAM) B.A. II FOUNDATION (EXAM) M.A.II Sem (UNIT-II-III) (UNIT-I) M.A.IV Sem (UNIT-II-III) (UNIT-)	M.A.II Sem (UNIT-IV) (UNIT-I) M.A.IV Sem (UNIT-IV) (UNIT-II)	M.A.II Sem (UNIT-V) (UNIT-II) M.A.IV Sem (UNIT-V) (UNIT-II)	M.A.II Sem (REVISION & EXAM) M.A.IV Sem (REVISION & EXAM)
Harindra nar	B.A.II (PAPER I) & III (PAPER I I) (UNIT-I) M.A.I Sem (UNIT-I) (UNIT-II) M.A.III Sem (UNIT-I) (UNIT-III)	B.A.II (PAPER I) & III (PAPER I I) (UNIT-I) B.A. II FOUNDATION (UNIT-III) M.A.I Sem (UNIT-II) (UNIT-II) M.A.III Sem (UNIT-II) (UNIT-III)	B.A.II (PAPER I) & III (PAPER I I) (UNIT-II) B.A. II FOUNDATION (UNIT-III) M.A.I Sem (UNIT-III) (UNIT-II) M.A.III Sem (UNIT-III) (UNIT-III)	B.A.II (PAPER I) & III (PAPER I I) (UNIT-II-III) B.A. II FOUNDATION (UNIT-III) M.A.I Sem (UNIT-IV) (UNIT-III) M.A.III Sem (UNIT-IV) (UNIT-IV)	B.A.II (PAPER I) & III (PAPER I I) (UNIT-III) B.A. II FOUNDATION (UNIT-IV) M.A.I Sem (UNIT-V) (UNIT-III) M.A.III Sem (UNIT-V) (UNIT-IV)	B.A.II (PAPER I) & III (PAPER I I) (UNIT-IV) B.A. II FOUNDATION (UNIT-IV) M.A.I Sem (REVISION) M.A.III Sem (REVISION)	B.A.II (PAPER I) & III (PAPER I I) (UNIT-IV) B.A. II FOUNDATION (UNIT-IV) M.A.I Sem (EXAM) M.A.III Sem (EXAM)	B.A.II & III (REVISION) B.A. II FOUNDATION (REVISION) M.A.II Sem (UNIT-I) (UNIT-IV) M.A.IV Sem (UNIT-I) (UNIT-III)	B.A.II&III (EXAM) B.A. II FOUNDATION (EXAM) M.A.II Sem (UNIT-II-III) (UNIT-IV) M.A.IV Sem (UNIT-II-III) (UNIT-III)	M.A.II Sem (UNIT-IV) (UNIT-V) M.A.IV Sem (UNIT-IV) (UNIT-IV)	M.A.II Sem (UNIT-V) (UNIT-V) M.A.IV Sem (UNIT-V) (UNIT-IV)	M.A.II Sem (REVISION & EXAM) M.A.IV Sem (REVISION & EXAM)
Vineeta gh	B.A.II (PAPERII) & III (PAPER I) (UNIT-I) M.A.I Sem (UNIT-I) (UNIT-I) M.A.III Sem (UNIT-I) (UNIT-V)	B.A.II (PAPERII) & III (PAPER I) (UNIT-I) B.A. II FOUNDATION (UNIT-V) M.A.I Sem (UNIT-II) (UNIT-I) M.A.III Sem (UNIT-I) (UNIT-V)	B.A.II (PAPERII) & III (PAPER I) (UNIT-II) B.A. II FOUNDATION (UNIT-V) M.A.I Sem (UNIT-III) (UNIT-I) M.A.III Sem (UNIT-II) (UNIT-V)	B.A.II (PAPERII) & III (PAPER I) (UNIT-II-III) B.A. II FOUNDATION (UNIT-V) M.A.I Sem (UNIT-IV) (UNIT-II) M.A.III Sem (UNIT-III) (UNIT-V)	B.A.II (PAPERII) & III (PAPER I) (UNIT-III) B.A. II FOUNDATION (UNIT-VI) M.A.I Sem (UNIT-V) (UNIT-II) M.A.III Sem (UNIT-III) (UNIT-V)	B.A.II (PAPERII) & III (PAPER I) (UNIT-IV) B.A. II FOUNDATION (UNIT-VI) M.A.I Sem (REVISION) M.A.III Sem (REVISION)	B.A.II (PAPERII) & III (PAPER I) (UNIT-IV) B.A. II FOUNDATION (UNIT-VI) M.A.I Sem (EXAM) M.A.III Sem (EXAM)	B.A.II & III (REVISION) B.A. II FOUNDATION (REVISION) M.A.II Sem (UNIT-I) (UNIT-II) M.A.IV Sem (UNIT-I) (UNIT-V)	B.A.II &III (EXAM) B.A. II FOUNDATION (EXAM) M.A.II Sem (UNIT-II-III) (UNIT-III) M.A.IV Sem (UNIT-II) (UNIT-V)	M.A.II Sem (UNIT-IV) (UNIT-III) M.A.IV Sem (UNIT-III) (UNIT-VI)	M.A.II Sem (UNIT-V) (UNIT-III) M.A.IV Sem (UNIT-IV) (UNIT-VI)	M.A.II Sem (REVISION & EXAM) M.A.IV Sem (REVISION & EXAM)

Principal

Department Of Sociology

Dr. Sushila Dr. Harindra Kumar Dr. Vineeta Singh

Criterion 2.5.4

बैठक कार्यवाही

दिनांक 6/0

आज दिनांक 06/07/18 को महाविद्याल
समस्त प्राध्यापकों की एक बैठक
पराह्न 2:30 बजे प्राचार्य महोदय
अध्यक्षता में स्मार्ट रूम में सम्पन्न
ये गई। जिसमें निम्नलिखित
निर्णय लिए गये —

बी० ए० द्वितीय एवं बी० ए० तृतीय व
की प्रवेश समिति पूर्ववत रहेगी
बी० ए०, बी० एस० सी०, बी० कॉम
एवं तृतीय वर्ष के प्रवेश शुल्क
साथ ही उनका पंजीकरण शुल्क
जुड़ा हुआ है अतः समिति को
कोई अतिरिक्त शुल्क नहीं लेना
B.A., B.Sc., B.Com., B.Ed के
प्रथम वर्ष की कक्षाएँ दिनांक 9
से विधिवत प्रारम्भ की जायेगी
B.A., B.Sc., B.Com. II, III
के प्रवेश दिनांक 10/07/18 से
2:00 बजे के बाद फिर जाये
B.A., B.Sc., B.Com. II एवं III
की कक्षाएँ दिनांक 16/07/18 से
प्रारम्भ होगी।
समस्त विभाग/संकाय अपनी सम
सारणी दिनांक 10/07/18 तक सम्म
सारणी समिति (समिति पूर्ववत)

विश्व उपलब्ध करा दें तथा सा
समन्वित संगम - सारणी दिनांक
प्राचार्य को हस्तगत करा
बी० एस० सी०, B.Com एवं B.
का ओरिएण्टेशन कार्यक्रम दिनां
14/07/18 तथा B.A. एवं M.
का अभिविन्यास कार्यक्रम दिना
15/07/18 को 11:00 बजे सम्प
किया जायेगा।
अभिविन्यास कार्यक्रम का आयोज
B.Sc- डॉ० नेहा त्रिपाठी एवं डॉ० ऋच
B.Com- डॉ० मणि अरोड़ा तथा B.
एवं M.A. का - डॉ० ममता उपाध
डॉ० सुशीला, डॉ० विजेता गौतम
एवं डॉ० विनीता सिंह द्वारा सम्प
कराया जायेगा। BEd- श्री (डॉ०) संजीव
प्रवेश की Excel sheet सभी प्रवे
समिति को उपलब्ध करा दी
जायेगी जिससे वह उनका सुन
परीक्षण कर ले।
प्रवेश समितियाँ छात्राओं को
अवश्य अवगत करा दे कि बैंक
अकाउण्ट पर छात्रा का आधार
है अतः जिन छात्राओं ने बैंक
अकाउण्ट नहीं खुलवाया है व
अवश्य खुलवा लें तथा समिति
सभी छात्राओं का खाता विवर
अपने पास रजिस्टर कर लें।

Criteria
2.5.4

Orientation Program

Independence Day

IQAC Meet

Women cell

आवश्यक सूचना

दिनांक 07.08.18

महाविद्यालय के समस्त विभागों / संकाय प्रभारियों से अनुरोध है कि वे अपने सम्बान्धित विभाग में परिषद का गठन करके दिनांक 31.08.18 तक सम्बान्धित रिकार्ड विभागीय परिषद प्रभारी को उपलब्ध करावे

प्रति हस्ताक्षरित

(प्राचार्या)

(डॉ० शिवानी वर्मा)
प्रभारी - विभागीय परिषद

1. हिन्दी विभाग 24.8.18
2. अंग्रेजी विभाग 21/8/18
3. संस्कृत विभाग 29/8/18
4. गृह विज्ञान विभाग
5. भूगोल विभाग
6. अर्थशास्त्र विभाग
7. इतिहास विभाग
8. समाजशास्त्र विभाग
9. राजनीति विज्ञान
10. शिक्षाशास्त्र
11. संगीत विभाग
12. चित्रकला "
13. वाणिज्य संकाय
14. बी० एड० संकाय
15. विज्ञान संकाय
16. महिला प्रकोष्ठ
17. ESD
18. नेचर क्लब

Criteria
2.5.4

Nutrition Week

Hindi Pakhwada

Sahityik Sanskritik Samaroh

Criterian 2.5.4 OZONE DAY

Gandhi Jayanti
Criteria 2.5.4

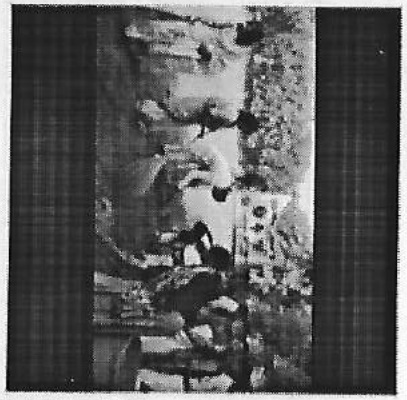

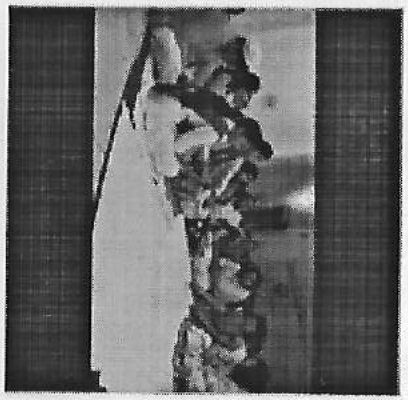

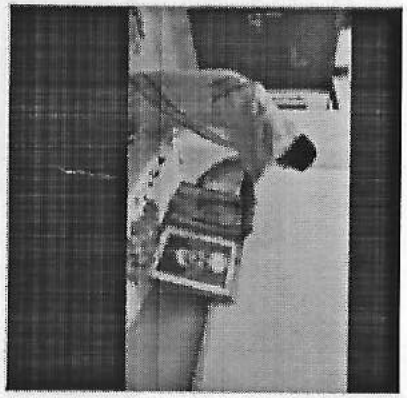

16/11/18

criterian 2.5.4

महाविद्यालय के समस्त स्नातकोत्तर विभागों के प्रभारियों / प्राध्यापकों को सूचित किया जाता है कि एम० ए० एवं एम० एस० सी० प्रथम एवं तृतीय सेमेस्टर की द्वितीय आन्तरिक मूल्यांकन परीक्षा महाविद्यालय एकेडमिक कैलेण्डर के निर्देशानुसार 26, 27, 28, 29 नवम्बर को सम्पन्न कराई जायेगी।

सभी विभाग समयानुसार परीक्षाएँ सम्पन्न कराया जाना सुनिश्चित करें।

आवश्यक सूचना

कु० मायावती राजकीय स्नातकोत्तर महिला महाविद्यालय बादलपुर गौतमबुद्ध नगर

महाविद्यालय के समस्त स्नातकोत्तर विभाग प्रभारियों / प्राध्यापकों को सूचित किया जाता है कि द्वितीय एवं चतुर्थ सेमेस्टर एम० ए० की प्रथम आन्तरिक मूल्यांकन परीक्षा दिनांक - 06/03/18, 07/03/18, 08/3/18 एवं 9/03/18 को सम्पन्न कराई जायेगी। सभी विभाग अपने स्तर से छात्राओं को सूचित कर उक्त परीक्षाएँ सम्पन्न कराना सुनिश्चित करें।

प्राचार्या 21.02.18

1	डॉ० दिनेश चन्द शर्मा	एसो० प्रोफे०-जन्तुविज्ञान	
2 ✓	डॉ० आशा सिंह	एसो०प्रोफे० राजनीति विज्ञान	CCL
3 ✓	डॉ० [illegible]	एसो० प्रोफे०-हिन्दी	[illegible]
4 ✓	डॉ० अर्चना सिंह	एसो० प्रोफे०-हिन्दी	Archna
5 ✓	डॉ० आशा शर्मा	एसो० प्रोफे०-इति०	[illegible]
6 ✓	डॉ० किशोर कुमार	एसो० प्रोफे०-इति०	[illegible]
7 ✓	डॉ० [illegible]	एसो० प्रोफे०-संस्कृत	[illegible]
8 ✓	डॉ० [illegible]	सहा० प्रोफे०-गृहवि०	[illegible]
9 ✓	डॉ० [illegible]	एसो० प्रोफे०-इति०	
10 ✓	डॉ० [illegible]		

Internal Exam
Criterian 2.5.4

Criterion 2.5.4

PARENT TEACHER MEET

SPORTS DAY

BLOOD DONATION CAMP ON WORLD AIDS DAY

Criteria 2.5.4

Criterion 2.5.4
Women cell Activity.

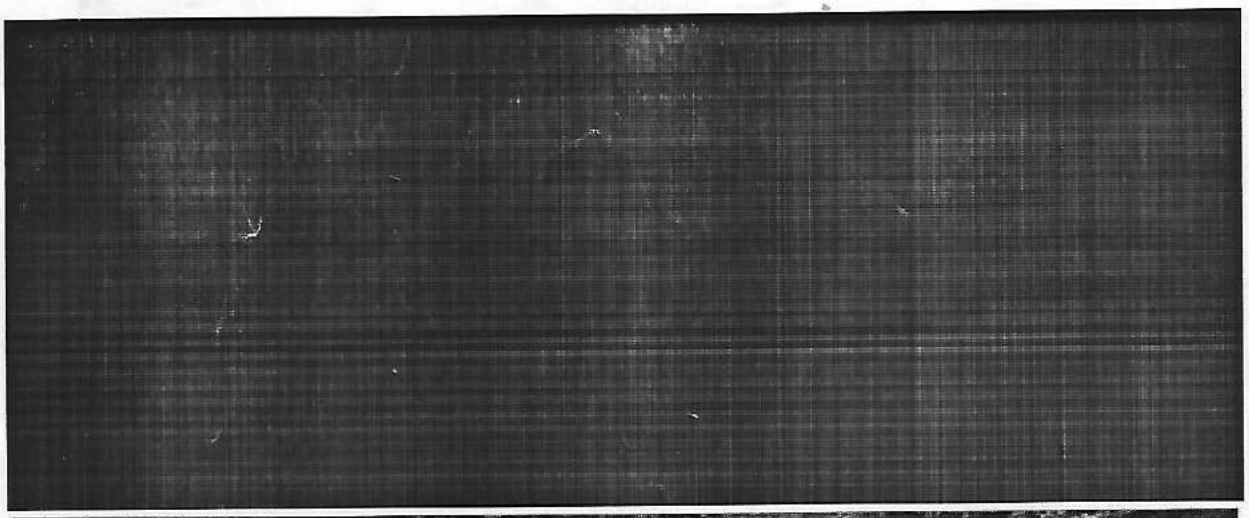

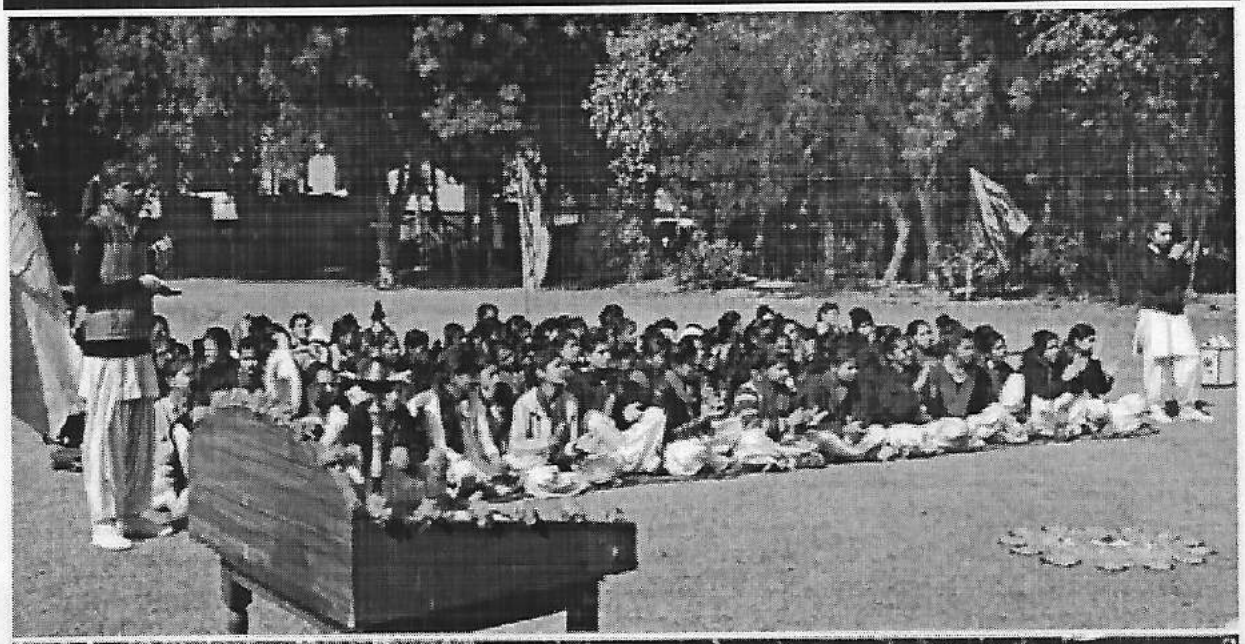

Criterion
2.5.4

N.S.S.
Camp

criteria
2.5.4

Youth Day
Celebration

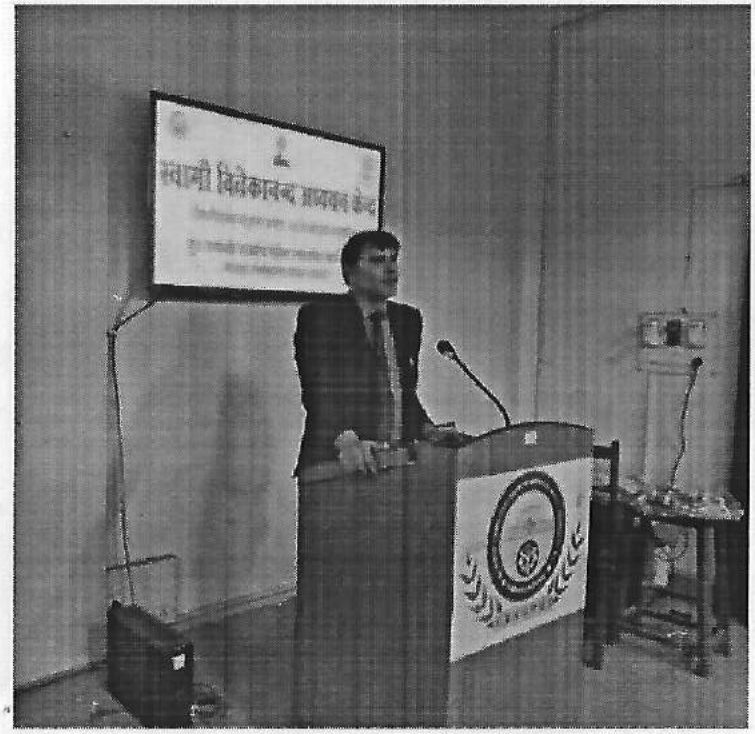

criterion
2.5.4
Maldala Jagrukta Abhiyan

हस्ताक्षर अभियान

मेरा वोट
मेरा अधिकार !

आयोजनकर्त्ता : समाजशास्त्र विभाग एवं रेंजर यूनिट
कु० मायावती राजकीय स्नातकोत्तर महिला महाविद्यालय
[illegible], गौतम बुद्ध नगर

Criteria
2.5.4

Republic Day

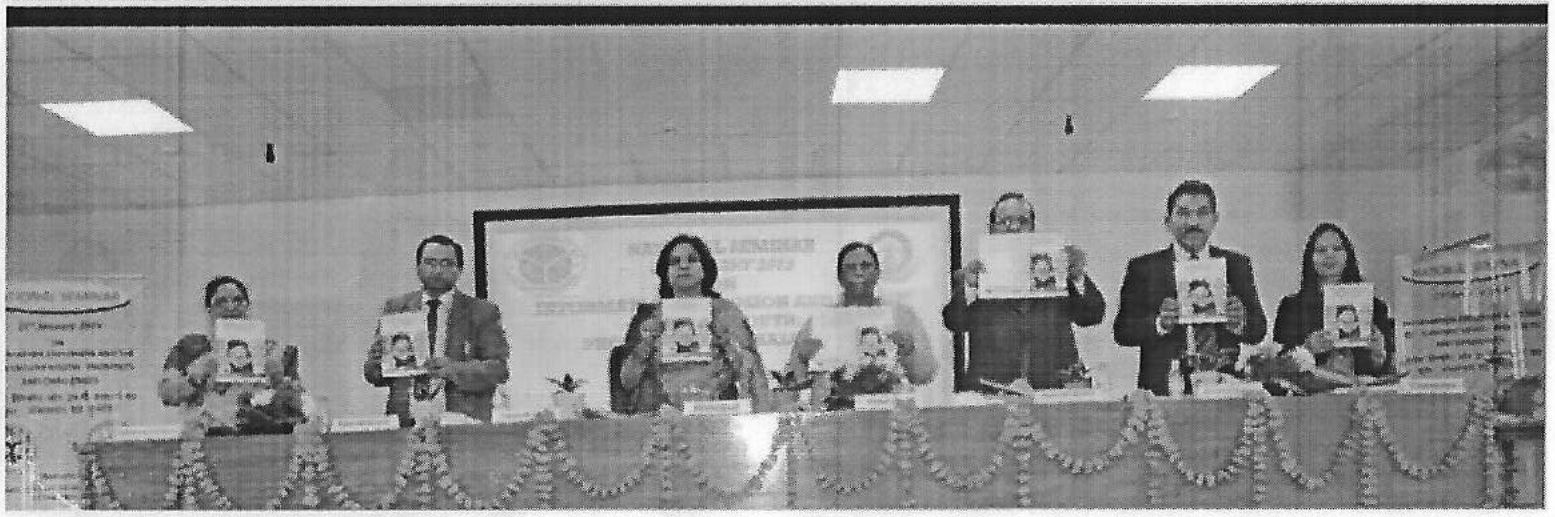

Seminar

RANGERS

ALUMNI MEET

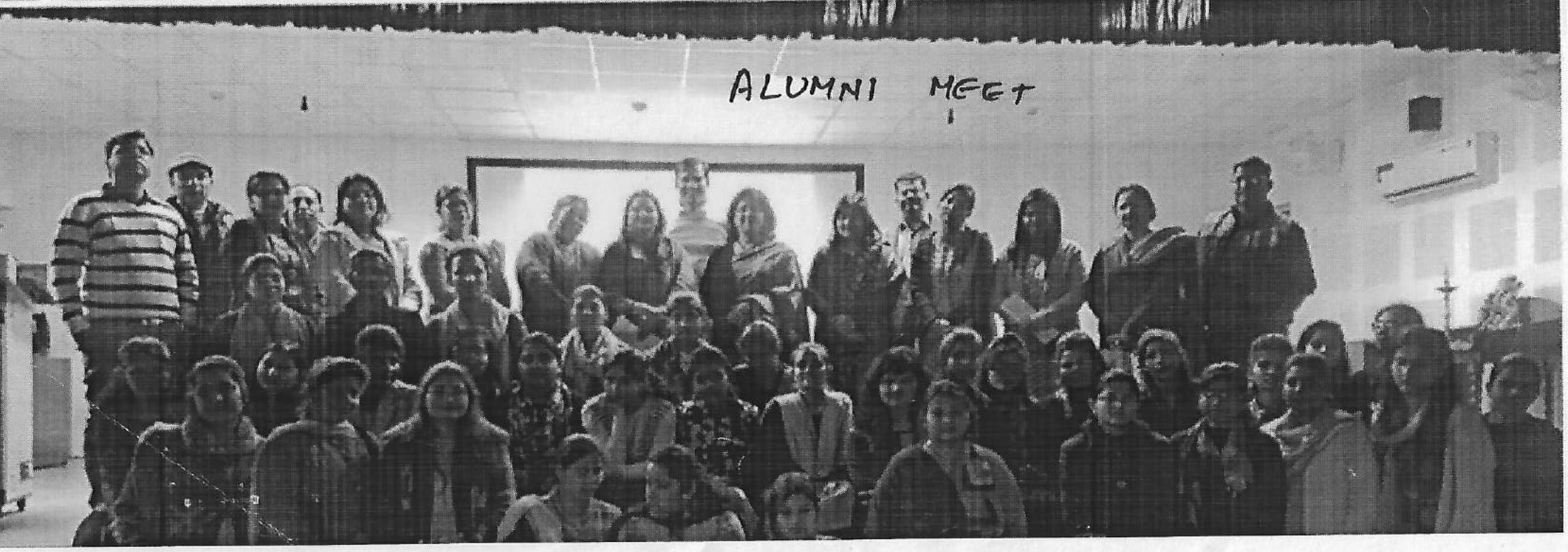

Criterion 2.5.4

Annual Function

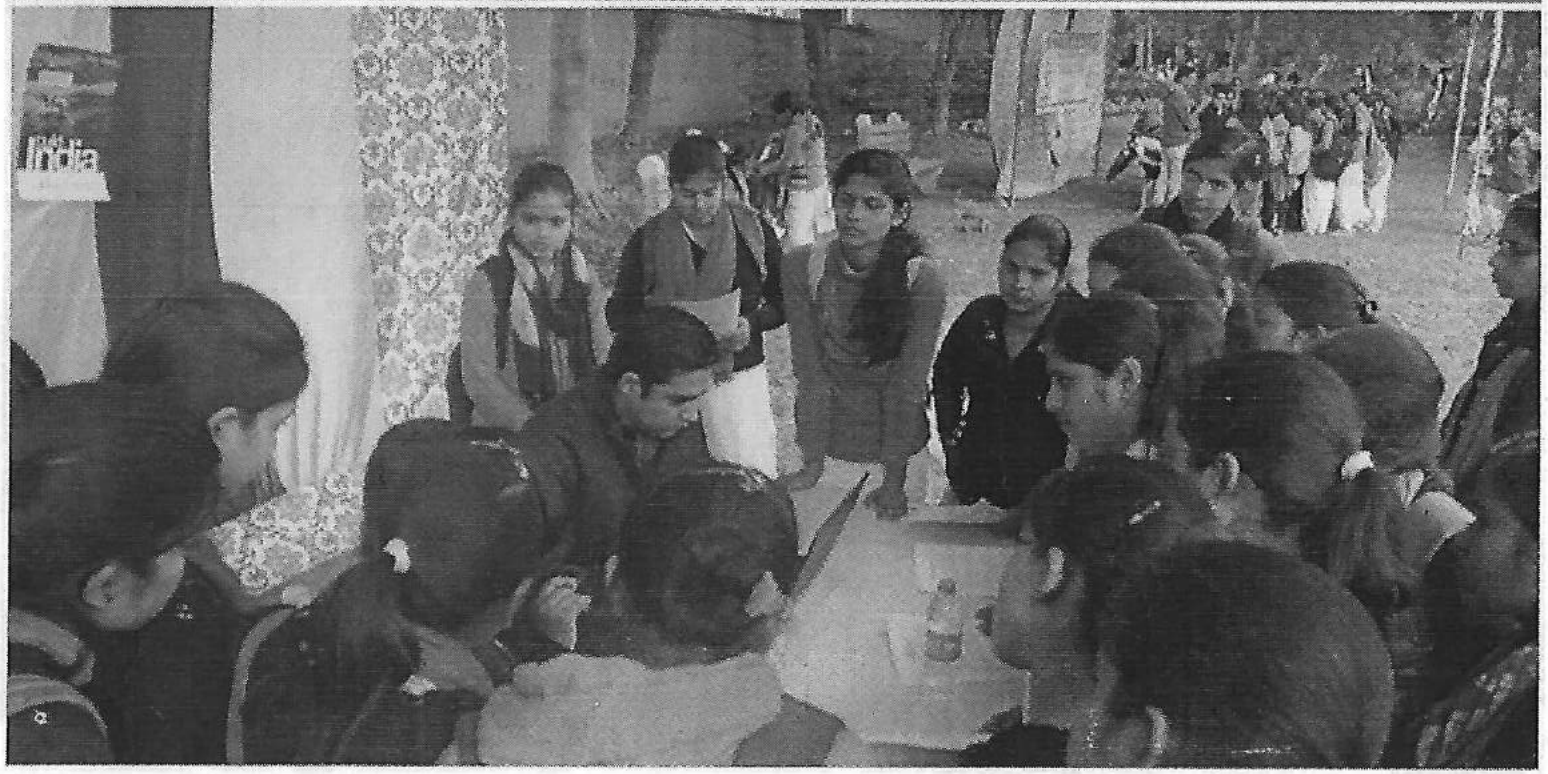

Job Fair

Criterian 2.5.4

Swachhata Pakhwada